Library W T S T C

WEST TEXAS STATE
11 JUL 1956
TEACHERS COLLEGE

New Randall County Tax Rate Set

FOURTEEN PAGES—SECTION ONE

The Canyon News

Sixty-first Year | Canyon, Texas | Wednesday, July 11, 1956 | Number 14

Engineer Wants Extra 6.5 Acres

A map showing extra right of way needed between the underpass at Canyon and the top of Canyon Hill was presented to the county commissioners Monday by Byron Reese, expressway engineer for the highway department.

The map shows an additional 6½ acres to be taken from five property owners for an interchange at the top of the hill to provide for traffic from the proposed West Texas State stadium, and for an interchange just north of Palo Duro Creek.

The one just north of the creek will not be built at the present time, Reese told the commissioners, but would be needed sometime in the future.

The commissioners presumed that the extra right of way must be purchased before any contract is let for construction of the first section of the expressway. The highway department notified the commissioners two weeks ago that construction on the traffic interchange at the underpass just north of town would begin Aug. 26.

Extra acreage needed from the landowners includes 3.34 acres from Arch Hunsley, 2.12 acres from West Texas State College, .23 acres from V. K. McKaskill, .54 acres from J. M. Jacobson and .21 acres from L. S. Johnston.

The commissioners asked Reese if the original plan called for the two interchanges shown on the new map, and Reese said it did not.

The commissioners did not make an estimate of how much the additional right of way might cost, but ordered the map and right-of-way deeds turned over to Big State Auction Associates for negotiation.

Office Seeker

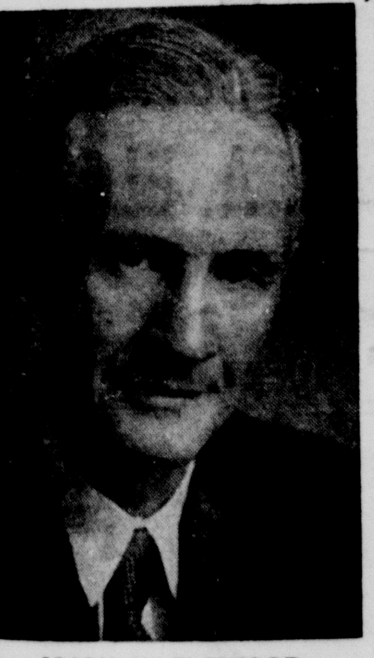

GRADY HAZLEWOOD

Senator Announces For Re-Election

State Senator Grady Hazlewood has authorized The Canyon News to make his formal announcement of his candidacy for re-election to the office of State Senator for the 31st Senatorial District. He made the following statement.

"In making this formal announcement of my candidacy for re-election to the office of State Senator, I am proceeding upon the thinking that the voters would rather have something more than political promises to guide them in their choice. My record is my platform, and a good record is a safe thing for you to tie to. Periodically, I'll present portions of my record and let you be the judge.

AGRICULTURE

"Consistently supported, as most every parent and teacher already knows, all beneficial legislation in the financial support of schools

(Con't. on Back Page Section 1)

Department Head

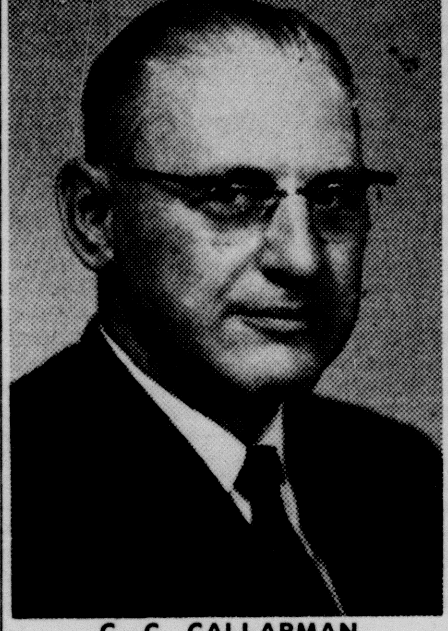

C. C. CALLARMAN

College Appoints B. A. Chairman

C. C. Callarman, professor of business at Oregon State College for the last 15 years, has been named chairman of the School of Business Administration at West Texas State College. He will assume duties in September, according to President James P. Cornette, and succeeds Dr. G. E. Kiser.

A native of Oklahoma, the new chairman expects to receive his D.Ed. degree from Oregon State in August. He earned his B.A. from Oklahoma Central State College, and his M.S. from Oklahoma A&M. He also attended the University of Oklahoma.

Since 1951, Callarman has been jointly assigned to the School of Business and Technology and School of Education at Corvallis, supervising business education practice teaching.

He formerly taught at Oklahoma A&M and the University of Oklahoma, where he was also director of a business teacher training program.

State director in Oregon of the United Business Education Association, Callarman is a member of the Western Business Education Association, Phi Kappa Phi, Delta Pi Epsilon, Phi Delta Kappa, Pi Omega Pi, and Sigma Alpha Sigma.

Callarman has been active in Corvallis organizations, including a men's garden club, softball association, Parent-Teachers Association, and summer recreational program. He is also a member of the Oregon State Dads Club.

Second Term Sign-Up Tuesday

Registration for the second term of the summer session at West Texas State College will be held Tuesday in the college library. The term ends with summer commencement Aug. 24.

Two events during the second term will attract several hundred persons each to the campus. They are the annual reading conference, sponsored July 30-Aug. 2 by the Texas Association for the Improvement of Reading, and the fourth annual West Texas Music Camp, slated Aug. 6 through Aug. 17. Also scheduled is a "Week end of Drama" tour, Aug. 18-20, to Central City, Colo.

Absentee Voting Opens in County

Absentee balloting for the July 28 Democratic Primary opened Monday and Tuesday afternoon, three absentee ballots had been issued by the county clerk's office in Canyon.

An absentee voting station has been established in the tax office in Amarillo for the convenience of Randall County citizens who live nearer that office than Canyon.

Absentee voting will end July 24. Those who will be away from home on July 28 may request an absentee ballot for voting ahead of time. The absentee ballots are not opened and counted until after the end of voting on July 28.

Absentee ballots may be requested by mail or in person.

Water Use Still Running Heavy

City water use during the first nine days of July dropped to an average of 1,167,756 gallons a day from an average of 1,320,787 gallons a day during June.

During only three of the first nine days, the use was under 1 million gallons. The city's water supply was put in a bind about a week ago when production from one of the wells dropped from 386 gallons a minute to 250 gallons a minute.

At present the city is preparing to switch the large pump from the well which went bad to another well which has never been pumped, and to install a smaller pump in the bad well. The switch will not be made until the new, smaller pump has been purchased and is ready to install in the well.

By days, the use for the first part of July was July 1-1,501,700; 2-1, 256,500; 3-584,900; 4-712,900; 5-856,800; 6-1,140,400; 7-1,488,300; 8-1,295,700; 9-1,672,600.

Chesnut Rites Held Saturday

Funeral services for Elmer Loyd Chesnut, chief engineer of the Phillips Company booster station at Canyon, were conducted Saturday afternoon in the Warren-LaGrone Funeral Chapel by Bob Wear, minister of the Central Church of Christ.

Burial was in the Ector County Cemetery at Odessa, with members of the Masonic Lodge at Odessa conducting Masonic Rites.

Mr. Chesnut, 56, died following a heart attack at his home Friday afternoon. He had left his work at the booster plant and had gone to his home on the plant property when he was stricken.

Born Aug. 10, 1899, in Santo, Texas, Mr. Chesnut had lived here for the past three years. He had worked for the Phillips Company for 31 years and had lived in several towns in this area before moving here.

He was a member of the Church of Christ and was a Mason.

Survivors include his wife, Mrs. Letha Lee Chesnut; two sons, Elmer Lee Chesnut, Kansas City, Mo., and Dewey Curtis Chesnut, Seminole; a daughter, Mrs. Smead Dison, McCamey; one brother, Bennett Chesnut; two sisters, Mrs. Florence Herring, Santo, and Mrs. Lennie Howard, DeNair, Calif.; and seven grandchildren.

Indians Are Coming

This brilliantly costumed Indian with his feather bonnet and lance wears clothes such as will be worn by all Indians who will be in the Palo Duro Indian Ceremonial over the Labor Day weekend.

Palo Duro Indian Ceremonial Has Authentic Tribal Background

With the first performance of the Palo Duro Indian Ceremonial less than two months away, preparations for the return visit of several Indian tribes to their ancestral home is well underway.

Tribes which will be represented during the Ceremonial will be the Kiowa, Comanche, Mescalero Apache, Apache, Geronimo Apache, Caddo and Wichita. Some 80 performers—dancers and singers—will take part in the all-Indian show.

The schedule calls for two programs a day on Sept. 1, 2 and 3. The afternoon program each day calls for various Indian dances and old-time Indian games.

The evening performance will be a historical pageant, "The Peace Pipe of the Prairie," and will be a living history of the various Indian tribes from several centuries back until the present time.

Included in the pageant will be a demonstration of the various modes of travel used by the Indians from the time they walked and used dogs to pull their travois, through the era when the Spanish came and left horses until the modern age.

Four authentic Indian teepees will be brought from Oklahoma and set up on the dancing area by the Indians. Those planning the Ceremonial are attempting to use as much authentic Indian lore as possible.

Philemon Berry, Kiowa tribal clerk and the Indian in charge of planning the shows for the Ceremonial, said, "Some of the things we're planning have us scratching our heads. We're having to go to the old people to find out exactly how things were done."

Included in the cast of performers will be several dancers who are nationally famous in Indian dancing circles.

Articles on the Palo Duro Indian Ceremonial will be published during August in three magazines—Southwestern Crop and Stock, Western Horseman and Texas Parade. In addition, articles have been submitted to travel editors of the Dallas Times Herald, Dallas News, Houston Post and New York Times. The articles were written by Pollyanna Hughes.

One of the performers included in the cast for the Ceremonial will be Mrs. Enoch Smokey, the last known living survivor of the Indian battle with troops led by Gen. R. S. MacKenzie in 1874.

The cast being selected to appear here includes only the best dancers who have the best costumes, Berry told representatives

(Con't. on Back Page Section 1)

Gives 13 Cent Total Increase

A tax rate showing an increase of 13 cents over the 1955 rate was adopted by the Randall County Commission in order to take care of retirement of expressway bonds and meet increased expenditures of the county. The increase will bring the rate to $1.05 per hundred dollar valuation over the county. In addition, the 30 cent-special road and bridge assessment voted by the citizens in 1951 was retained by the commissioners.

The increase was ordered following a report by County Auditor E. T. Cummings that the courthouse and jail, general and salary funds will show a deficit at the end of this year and the jury fund will show a surplus that will cover about half of the deficit in the other funds.

The report showed that the county would be $20,000 in the red at the end of this year. During the budget year, the commissioners had figured to pay the necessary costs of the retirement of expressway bonds out of the regular tax assessment without adding the 30-cent special rate authorized by the voters when the bond election passed in 1955.

However, the cost of building the new tax office building in South Amarillo and other county expenses ran the expenditures over the income this year.

By funds, the tax rate for next year will be jury fund, 5 cents; general fund, 25 cents; courthouse and jail fund, 25 cents; road and bridge fund, 25 cents; and sinking fund 25 cents.

The first four funds, amounting to 80 cents, will be used to handle the regular expenditures of the county, while the 25 cents in the sinking fund will be used to retire expressway bonds.

The 30-cent special road and bridge assessment goes entirely to the road and bridge fund. It is not assessed all taxpayers, as it does not apply to homesteads.

Tax Assessor-Collector Bill Money estimated the 13-cent raise in taxes will bring in an additional $28,000 next year.

The amounts to the various funds were changed from last year's assessments. During 1955, the rate by funds was jury fund, 5 cents; road and bridge fund, 12 cents; general fund, 25 cents; courthouse and jail fund 20 cents; and sinking fund 30 cents.

The commissioners were able to lower assessments for the sinking fund from 30 cents to 25 cents because the fund shows a surplus in various securities large enough to pay off all outstanding bonds outside the expressway bonds.

The extra assessment in the courthouse and jail fund may be used to supply furniture for the new tax building and the new courthouse annex, and to help pay for the new building in Amarillo.

The extra assessment in the road and bridge fund may be used to purchase right of way needed for the expressway after the funds from the bond election have been spent. A report by Cummings showed about $271,000 left in the expressway bond issue, while some 28 per cent of the expressway right of way remains to be purchased.

In discussing the tax rate raise, Commissioner Clarence Beckman suggested that the overall valuation of the county be lowered and the tax rate raised to bring in the same amount of money. He said that if valuations were lowered, the citizens of the county would have to pay less money in state taxes.

The state taxes on the same valuations used by the county on an assessment rate of 42 cents per hundred dollars valuation. Beckman said lower valuations would result in a saving of money to the citizens, and "charity begins at home."

The present taxable valuation in the county is an estimated $22 million. Each penny tax on the valuation amounts to $2,200.

The total tax assessment, exclusive of the special road and bridge assessment, was 92 cents during 1955. The regular county funds used 62 cents of the amount and the sinking fund took the remainder.

The rate was set Monday at the request of Money, who said the rate was needed now in order for the tax rolls to be ready by September.

Bank Day Grows To $45 Saturday

The $25 award for Canyon Bank Day last Saturday would have gone to Mrs. Gertrude Brown of Guymon, Okla., if she had been in the store of a participating merchant at 3 p. m.

The bank account this Saturday will be $45.

All Star Game Slated Thursday in Softball League

The first round of the double round-robin of the Junior Softball League ended Monday night with two teams tied for first place. An All-Star game Thursday night will climax the first half of the league's play.

Preceding the All-Star game will be a game between Pee-Wee's of the league, the nine and 10 year olds. The same two Pee-Wee teams played Monday night, with the team coached by Glen Dorris winning by a score of 15-14. The other team was coached by Tommy Logan and Tom Platt.

Taylor and Sons and Fosters were tied for first place with three games won and one lost. In second place with three wins and two losses was Sternenbergs. Coopers took third with two wins and two losses. Bellahs had fourth place with two wins and three losses and Taylor-Evans took the cellar with no wins and four losses.

Leading hitters in the league at the end of the first round were George Prichard of Taylor and Sons with 7 hits for 10 times at bat and Jerry Richardson of Fosters with the same record.

In the first game last Thursday, Ira Bergan pitched a three-hitter to help Sternenbergs gain a victory over Coopers. The score was 11 to 7. Coopers led for four innings, but Sternenbergs pushed across six runs in the fifth inning to go ahead by the winning score.

Jerry Reynolds, Bill Long and Jerry Smyre hit safely for the losers. For the winners, Mike Gibson and Roy Byrd each had two for four to lead their team in the hitting department.

In Thursday's second game, Dewaine Clay looked good in holding Taylor and Sons scoreless for three innings, but gave up three runs in the fourth and nine in the sixth as Taylor-Evans lost to Taylor and Sons by a score of 12-0.

Sonny Pitt held the losers to three hits and collected two himself in three official times at the plate—a double and a triple.

Nester, D. Prichard, G. Prichard, Kuehn and P. Prichard also hit safely for the winners.

In Monday night's first game, which finished play in the first round, Bellah pitchers Mike Pool, Al Keller and Jimmy Glenn allowed Fosters only five hits, but walked 29 batters in losing 22-17.

Pool lead the Bellah hitters with three for five, including two home runs.

Other hits by the losers were Jimmy Glenn, three for four; Philip Hawkins, two for three; Robert Rogers, one for four; Zeke Clement, one for four; Doug Bond, one for two; Bill Phillips, one for three; and Sherman McCarter, one for four.

Pool ran his home run total to three while McCarter hit his second in the fifth with no one on.

For the winners, Jerry Richardson hit three for five, Tom Stone, one for three, and Phil Pennington hit a grand slam home run in the sixth.

The second game Monday night was an exhibition played between nine and 10 year olds of the league.

The teams were managed by Tommy Logan and Tom Platt and Glenn Dorris. Members of the teams were selected from all the teams of the league. Dorris' team won by a score of 15-14 and 28 boys participated in the game.

Bill Long hit three for four for the losers and George McBride hit four for five for the winners.

Hawkins homered for the losers in the fifth for the game's only home run.

The same two teams will play the preliminary game Thursday night, beginning at 6:30 p. m. The All-Star game is slated for 8 p. m.

Play in the second round of the round robin will begin Monday night with the schedule calling for Sternenbergs vs Taylor-Evans and Taylor and Sons vs Fosters.

On July 19, the schedule calls for Bellahs vs Coopers and Sternenbergs vs Taylor and Sons.

On the team list for the All-Star game Thursday night are the following:

Purples: Catchers, Frank Davis of Coopers, Dwight McGehee of Taylor and Sons, and Jess Sheets of Taylor-Evans.

Pitchers, Sonny Pitt of Taylor and Sons and Dewaine Clay of Taylor-Evans.

First Base, George Prichard of Taylor and Sons.

Second Base, Frank O'Donald of Coopers and John Wear of Taylor-Evans.

Third Base, Charles Nester of Taylor and Sons and Bill Long of Coopers.

Short Stop, Larry Brotherton of Taylor-Evans and Dwayne Prichard of Taylor and Sons.

Outfield, Harry Lisle of Taylor-Evans, Jerry Reynolds and Frank Davis of Coopers.

Managers, Jodie Mahan, Gary Cummings and Dennis Briles.

Whites: Catchers, Mike Gibson of Sternenbergs, Zeke Clements of Bellahs, and Phil Pennington of Fosters.

Pitchers, Jerry Richardson of Fosters, Mike Pool of Bellahs and

(Con't. on Back Page, Section 1)

EDITORIAL

Views and Comments

Hot, wet air lays like an electric blanket over Central Oklahoma and there's not enough breeze stirring to mix the beads of sweat on your face. If you get out in the sun you simply melt, and that's true both literally and figuratively. In the shade, your'e no better off. The sweat pops out and runs down—there's no way for it to evaporate and cool you off.

I promise never again to gripe about the wind that blows across the Panhandle and makes it the best, coolest place to live that I know of. At least, I won't gripe for a week or two.

★ ★ ★

Clarence Kincaid, his mother and father, wife, daughter, niece, my wife, Art and Dennis Haley and I made a short trip to Anadarko last week to confer with the Indians there who will be responsible for the dancers who will come to Palo Duro Canyon in September and to see a little dancing on our own.

Over there we found considerable enthusiasm—actually more than there is in Canyon right now. The Indians are planning to put on a good show here, with entertainment galore and a bit of education thrown in on the side.

The Indians who are coming belong mostly to a group that is interested in bringing back the dances and games that, as they put it, "the Indians used to do." They're interested in purifying the various dances, cutting out the modern steps and motions put in during recent years, and in playing the games their ancestors played.

One such game is an arrow shooting contest in which the object is to shoot the arrows into a circle on the ground in such a manner that the six arrows each contestant uses forms a miniature teepee. In the old days, when the braves were proud of their ability with a bow and arrow, they made up a jackpot of leggins, wristlets, jewelry or whatever each brave considered valuable, and shot away at the circle. The man with the best arrow teepee took the jackpot. "We won't put up clothing," one Indian told us. "We might make it a little more modern and make up a money jackpot."

The Indians take their dancing in various ways. Some feel it's a form of entertainment, others use the dancing as a sort of memorial to their ancestors, while some still consider the dancing a form of religion and will perform only under certain conditions.

One of the groups which still consider the dancing a religion is the Mescalero Apache tribe. A dance team from that tribe will be here over the Labor Day weekend —but they will only dance at night. Before performing, they must dress and worship in private for an hour or so. They have their own teepee for the ritual and will allow no one else to see what they are doing. The dance they will perform will be the Mescalero Fire Dance, and those who have seen it say it is one of the most spectacular and awe-inspiring dances imaginable.

★ ★ ★

It's easy to get tired of donating to worthy causes, especially when there are so many worthy causes and so many people soliciting donations. But next Tuesday there is going to be a painless, even enjoyable, solicitation for an extremely worthy cause.

The United Peace Officers of America and the officials at Buffalo Lake, Roy Childers and Recil Johnson, will sponsor Boys Ranch Day at Buffalo Lake, with the entire proceeds from permit sales going to the ranch.

The United Peace Officers, organized two years ago mainly to help Boys Ranch, raised money for the new school building now in use at the ranch. With that project finished, they've taken on the job of raising more money to build a new and larger mess hall—a sorely needed building.

This is one of the ways they've devised to get cash. It seems to me to be a simple and painless way. Those of us who like to fish will probably be out there fishing around that time anyway. We'll be paying for a permit, and with the money we pay going to a worthy cause, we won't even feel the donation.

In order to make the day more interesting, several tagged fish have been put into the lake and the fish carry valuable prizes. One, a 30-pound yellow catfish, carries a $100 cash prize, $50 of which was put up by Recil Johnson, manager of the lake, and the other $50 from Lindeman Brothers bait house on the road from Umbarger to the lake. The catfish has been named Snooky.

Even if you can't go fishing on July 17, why not spend 25 cents for a permit. The money's going to Boys Ranch.

The day is the opening of a fish rodeo, the reason for the tagged fish. You can try for the tagged fish anytime, as well as on Boys Ranch Day. If you catch a tagged fish, present the tag at the lake office for your prize.

★ ★ ★

"It's not easy to get ahead in this world," a businessman assured a young friend "As a lad I started out at the bottom. I worked, struggled, sweated, climbing the ladder of life hand over hand, rung by rung."

"And now," interposed the friend, "you are a great success?"

"Well, no," admitted the businessman, "but I'm getting might good at climbing ladders."

★ ★ ★

Changing Times, the Kiplinger Magazine, printed a bunch of tips on how to drive on superhighways in order to avoid accidents.

"Keep your speedometer at a familiar speed . . . remember you don't have to travel at the top limit.

"Don't do anything but drive . . . don't look at maps, toll tickets or the scenery.

"Drive conservatively in all respects. Nearly 22 per cent of turnpike accidents are caused by failure to observe ordinary driving rules.

"Avoid the kind of reckless driving that comes from short-fused tempers. Beware of impatience, bursts of speed, excessive use of brakes, bumper riding, cutting in and out.

"Never stop on the highway. Pull onto the side strip, making sure all the wheels are off the paving.

"Slow down as you approach tollgates and before turning off at exits and restaurant and service station entrances.

"Stay awake, really awake. Stop for coffee frequently or pull off the road for a catnap if you are sleepy.

"Don't use the rear lights of a truck as a driving guide at night, and, don't risk driving a car with poor tires or in poor mechanical condition."

Of course, the magazine could have added the ultimate word of advice—Stay at home. The tips offered for superhighways work just as well for farm-to-market roads or ordinary highways.

It really makes little difference to me whether you get bunged up in a highway accident. Go ahead and tear up your car, put yourself in the hospital or the funeral home. On second thought, don't get yourself into the funeral home. That would cut down our circulation, and we really need you readers.—BC

Ticklers — By George

"OK, wise guy, how DO you spell it?"

I GIVE YOU TEXAS
By BOYCE HOUSE

In ancient Athens, there was a brilliant teacher of law and in his class was a brilliant pupil. One day however the young man said, "I am no longer able to pay you and will have to drop out." The instructor replied, "Go ahead and finish the course and you can pay me when you win your first case." The young man agreed but, after he was licensed to practice law, time went by and he did not get a client. So at last the teacher sued him for the tuition fee.

When time came for argument, the teacher said, "Gentlemen of the jury, it is a matter of complete indifference to me how you decide this case because I am bound to win. If you decide in my favor, I will win by virtue of your verdict; and if you decide against me, I will win by virtue of the agreement, which was that he would pay when he won his first case."

The young lawyer proved that he was indeed an apt pupil. He said, "Gentlemen of the jury, I too do not care how you decide because I am bound to win. If you decide in my favor, your verdict will mean that I am released from the agreement; and if you decide against me, the agreement will save me because I was to pay when I won my first case and I will be losing it."

Many old-time followers of the "manly art" think that, as far as fighting heart was concerned, Stanley Ketchel was the greatest of them all. He was only a middleweight but he fought Jack Johnson and actually knocked the great heavyweight champion down. Ketchel was the only man (until Tony Zale) to lose a world's title by knockout and then regain it by knocking out the man who had put him to sleep.

For a time, his manager was Wilson Mizner, renowned Broadway wit. When the news was telegraphed to Mizner that Ketchel had been shot to death, he wrote a reply, tears coursing down his cheeks:

"He can't be dead; start counting and the dear boy will get up."

WHO KNOWS?

1. According to the 1950 census, which capitol has the largest population?
2. What is the difference between robbery and larceny?
3. What is the "Pentateuch?"
4. What building is known as "The Tombs?"
5. How old is a quadragenarian?
6. Why does iron float in mercury?
7. From what country did the word "canasta" come?
8. When did Harry S. Truman become President of the United States?
9. What was the population of continental U. S. in 1940?
10. What was the approximate national debt at the beginning of the Korean War?

The Answers

1. Boston, with 788,552.
2. Robbery is theft in which force or fear is employed; larceny is theft in which no force is employed.
3. The first five books of the Old Testament.
4. A municipal prison in New York City.
5. In his or her forties.
6. Because the specific gravity of iron is less than that of mercury.
7. Argentina.
8. On April 12th, 1945.
9. 131,669,000.
10. $256 billions.

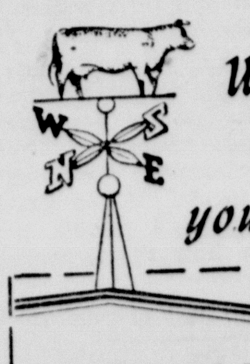

Where-ever you go...

STATE FARM'S
PERSONALIZED
CLAIM SERVICE
IS AVAILABLE

More than just a policy, State Farm Auto Insurance carries with it the assurance that there is always someone to give you help in case of an accident. At home, it will be the agent who wrote your policy. Away from home, any one of the nearly 8,000 State Farm Agents and claims representatives is ready to give you friendly personalized claim service.

STATE FARM INSURANCE
It pays to know your STATE FARM Agent

T. H. LAIR
Phone OL5-3440 or OL5-3365
302 15th Street

Happy Birthday

July 12
Mrs. B. F. Machen
Mrs. W. T. Davis
J. Redmond Hand
Dudley Moore, III

July 13
Curtis Lehnick
Billy Baker
E. R. Robinson
Robert D. Oldham

July 14
Royce Garrett
Mrs. C. N. Plaster
L. T. Hill
Mrs. L. A. Pierce
Mary Carroll Buecker
Ruth Geneva Drerup
Alton Darst
Frances Cunningham

July 15
Leo Hamel
Emma Lou Hamel
Meade Michael
Bennie Scales
Joyce Lydel Thurman

July 16
John Edward Miller
Lois Collins
Billye Raye Carter
Al Sternenberg

July 17
E. W. Woods Jr.
Frankie Dorene Russell
Zelma Blewett
Ray Lyn Wise
Joan Davis
Mrs. Tom Newton
Don Howard Hicks

July 18
Barnett Ball
Jean Johnson
James Guthrie
Mrs. W. A. Warren
Lura Nell Prichard
Juanita Prichard
Idena Canada
Mrs. Bobby Morris
Nadine Burrow

The Canyon News
Founded by Mrs. R. W. Morgan in 1896
Published by Clyde W. Warwick
From August 1, 1910, to August 1, 1955

Arthur C. Haley, Jr., and Charles R. Hillier, Owners

Bill Cherry, Editor

Subscription $1.50 per year in Randall County; $2.00 per year in outside territory. Payable strictly in advance.

Entered at the Postoffice in Canyon, Texas, as second class matter. Published weekly at office, 1513 Fourth Avenue, Canyon, Texas.

MEMBER OF PANHANDLE PRESS ASSOCIATION

TEXAS PRESS ASSOCIATION MEMBER 1956

NATIONAL EDITORIAL ASSOCIATION 1956 REGULAR MEMBER

ACTIVE REMINDER

A lady ran away from her husband and went to live in a hotel. After several days she went back to him. She said she could not stand looking at the sign on the hotel door every time she went out; it troubled her conscience.

The sign was: "Think, have you left anything?"

DR. BURWELL SOUTHERN
OPTOMETRIST
802 Barfield Building, Amarillo
Ph. DR3-6772
OFFICES IN CANYON
Wednesday 9:00-12:00
Saturday 9:00-1:00
Main Floor Stevenson Building
400 15th St. — Phone 5-3188

Youthcraft expresses the narrowed look fashion loves . . . in Kasher-mina, a beautiful blend that gives the appearance of cashmere at far less cost. Precise side pleats hold this silhouette to a lean line . . . top-stitched accents are a boon to its tailored simplicity. Clutchable and wonderful in a choice of five Autumn hues . . . Milium lined or wool interlined. Sizes 5 to 17.

$69.75

T. A. BLACK

MORE AND MORE YOUNG FOLKS ARE DISCOVERING...

July's the time for "Olds" ideas!

88

There's no thrill like the high-powered thrill of commanding the Rocket!

There's no feeling like the secure feeling of piloting an Oldsmobile!

There's no investment like the solid investment of owning an Olds!

And there's no time like the present time to get the most for your trade-in!

"88" HOLIDAY SEDAN

Come in Now! GET THE FACTS! GET THE FIGURES! GET OUT OF THE ORDINARY...

GET INTO AN OLDSMOBILE

Get out of the ordinary this summer... Get into an AIR-CONDITIONED OLDSMOBILE! Come in for details— and a demonstration!

A QUALITY PRODUCT brought to you by AN OLDSMOBILE QUALITY DEALER!

CANYON MOTOR CO.
425 16TH ST. — CANYON, TEXAS — PHONE OL5-2244

BE CAREFUL . . . DRIVE SAFELY!

Home Freezing Proves Popular With Randall County 4-H Youth

(This is one of three articles on frozen foods, home canning and home gardening which will appear in The News for the next few weeks)—Ed.

By DOVIE CHERRY

The Alvin Friemel family who live west of town is one of five families in Randall County participating in the farm and home family development program. All of the Friemel family which includes three children, Cindy, 3, Wayne, 8, and Virginia, 11, participates in the program in some way, and Virginia, Umbarger 4-H Club member, especially likes home freezing. She even volunteers her help to others when it's freezing time.

She recently helped her mother, leader of the Umbarger 4-H, to freeze 70 chickens (there are only 20 left) to add to the large home freezer which contains everything from beef to ice cream.

Besides freezing, projects on the exterior of the farm that the family works on are a field garden, yard garden, planting pine trees and making a windbreak. Inside the house, an aqua, brown and white figured linoleum rug was placed in the kitchen. Also in the kitchen is a chest finished in aqua and brown with a top identical to the rug. A double, maple dresser was purchased for Virginia and Cindy's room.

One of Mrs. Friemel's "wish projects" is a sewing cabinet. Both Mrs. Friemel and Virginia do a lot of sewing and feel that they need more sewing storage space. The cabinet, which has been planned and sketched by Mrs. Friemel, would have a cedar storage space, pull-out trays for thread, scissors, tape and pins. A shelf would be reserved for material, one for embroidery, one for crochet and one for miscellaneous. A drop door would provide the surface for the portable sewing machine, and Mrs. Friemel plans additional shelves below the drop door.

This year, Mrs. Friemel said she plans to store okra, lima beans, squash, Kentucky Wonder beans, sweet corn, pineapple, apples, cherries, apricots, strawberries, beef, chicken, pork and mutton.

The Friemels have been successful with their freezing. As 4-H workers they realize the importance of following standard methods and commute with the Randall County Home Demonstration department which has available a booklet on frozen foods issued by the Agricultural Extension Service of Texas A&M College and the United States Department of Agriculture.

Virginia Friemel, 11-year-old daughter of Mr. and Mrs. Alvin Friemel and a member of the Umbarger 4-H Club, stores food in the family freezer. The Friemel family is one of five families in Randall County participating in farm and home development programs. Freezing is one of Virginia's favorite projects.

At the beginning of the booklet it is stressed that there are five points to keep in mind when freezing:

1. Select good quality food. The food taken from the locker drawer or home freezer is no better than it was before it was frozen and stored.

2. Follow instructions carefully in the preparation of any food for freezing. Speed in preparation is essential as is promptness in handling, chilling and freezing.

3. Use proper packing—a moisture-vapor-proof wrap or package. Not milk cartons, ice cream cartons or waxed paper.

4. Freeze food quickly after packaging. Put in the freezer as they are ready or store in refrigerator until all being prepared are ready. Freeze and store at 0 degrees F. or below. Put no more in the freezer than will freeze within 24 hours—usually about two or three pounds of food per cubic foot of freezer capacity. Overloading may cause slow freezing which in turn may result in poor taste quality or even spoiled foods.

5. Do not store frozen foods too long. Suggested lengths of time for storage are: Fruits and vegetables—one year or less; meats—beef, veal, lamb and mutton—one year or less, pork—six months; poultry—six months; cooked foods—storage varies greatly for different products.

Mrs. Mona Hildreth, HD agent, says it is very important to select the correct variety of fruit or vegetable for freezing. Some do not freeze well and have poor taste quality after freezing.

For frozen fruits the varieties are:

Apples, Jonathan, Winesap; blackberries, Early Wonder, Lawton; Dewberries, Regal-Ness, Boysenberries, Youngberries; cantaloupe, Smith's Perfect, Hale's Best, Texas Resistant No. 1; sour cherries, Montmorency; citrus fruit, Valencia and Temple oranges, all varieties grapefruit and tangerines; citrus juices, all varieties; cranberries, no specifications; figs, Texas Everbearing, Celestial; grapes, Thompson seedless; peaches, Dixigem, Hales Haven, Elberta, Frank (cling); pears, Gerber; persimmons, Tane Nashi, Eureka; plums, Methely, Sapa (cherry plum); strawberries, Blakemore, Kondike, Ranger, Missionary, Gem (everbearing); watermelon, sugarloaf, Ironsides, Miles.

Besides selecting the right variety, it is important to pick sound ripe fruit which is slightly riper than for canning but not soft or mushy. Keep cool from time it is gathered until frozen. Wash in cold water but do not allow to stand.

Most fruits maintain better texture and flavor if packed in sugar or syrup. Some may be packed without sweetening. For syrup packing it is important to remember to cool syrup thoroughly before pouring over fruit. For fruits which darken, place crumpled moisture-vapor-proof paper between the lid and the fruit to keep fruit submerged.

When using the sugar pack remember to prepare not more than two pints at one time to avoid crushing fruit and to leave one-half inch headspace in all sizes of containers.

Generally, unsweetened packs give a lower quality product than packs with sugar or syrup. Treat for discoloration. Ascorbic acid, available in tablet, crystalline or powdered form, a one-fourth teaspoon citric acid in one quart of cool water, or special commercial anti-darkening preparations can be used for this.

Varieties of vegetables which are best for freezing are:

Asparagus, Martha Washington, Mary Washington and Palmetto; lima beans, Fordhook 242, Henderson Bush, Florida Speckled (pole); shelled green beans, pinto, Kentucky Wonder, Snap Beans, Tendergreen, Top Crop, Blue Lake (pole); beets, Detroit Dark Red; broccoli, Texas Broccoli 107; carrots, Red Core Chantenay, Nantes, Coreless, Imperator; cauliflower, Snowball; sweet corn, Aristogold Bantam Evergreen, Ioana, Golden Cross Bantam; greens—spinach (Bloomsdale, Savoy, Giant Nobel, King of Denmark); Swiss Chard (Lucullus); turnip greens, mustard greens, tendergreens.

Okra, Louisiana Green Velvet; English peas, Laxton's Progress, Thomas Laxton, Little Marvel, Alderman; southern shelled peas, Cream-40, Cream-12, Purple Hull-49, Extra Early Blackeye, Dixie Lee Crowder; green peppers, California Wonder; pumpkin, small sugar, Connecticut Field, Cushaw; rhubarb, Victoria McDonald; summer squash, Early Prolific, Straight Neck, Yellow Crookneck, White Scallop; winter squash, Table Queen, Fordhook, Hubbard; tomato juice, Rugers, Porter.

It is necessary to heat vegetables before freezing to slow or stop the action of enzymes. Failure to heat vegetables will result in off-flavor in a few months and possible discolor or toughening. But be careful not to heat too long. Most vegetables can be heated in boiling water and a few, pumpkin, sweet potatoes and winter squash, may be heated in a pressure cooker or in the oven. Cool quickly and thoroughly.

Many miscellaneous foods may be frozen including prepared foods. In the case of pies, freeze fruit pies; custard pies are not successful. Meat may be frozen before or after cooking. When cooking frozen meats, it is not necessary to let the meat thaw but there will be less loss of juices and flavor if thawed before cooking.

In the case of poultry, completely thaw for roasting and cook at once. It is not necessary to thaw broilers or fryers completely, but allow extra cooking time. Allow six hours per pound to defrost a fowl in a household refrigerator and approximately one hour per pound to thaw at room temperature.

For the family with a freezer, there is always the possibility of an emergency if power is interrupted or the freezer fails, but it need not be disaster. Food will stay frozen in a loaded freezer usually for two days, even in summer. If the freezer has less than half a load, food may not stay frozen more than one day. If power will not be resumed in time to avoid spoilage, dry ice can be used to prevent thawing. Use 50 pounds of dry ice in a 20-cubic foot freezer for two to three days of security in a half loaded freezer and for three to four days security in a loaded freezer—use quickly following failure of power.

Food in the freezing compartment should be moved to the storage compartment and dry ice placed on boards on top of the packages. Keep the freezer closed.

CAPITOL SANITATION CO.
P. O. Box 6144
Austin 21, Texas

Attention Home Owners

Neighbors, today there are more modern homes that have septic tanks than ever before in the history of our nation. There has been no consideration given to the public for the treatment and care of septic tanks and grease traps.

We are all concerned with where the dangerous polio virus might be existing. According to medical science and bacteriologists, as long as we have proper bacteria reactions in our everyday life, plants and treatment of sewage, healthy and sanitary conditions will be maintained.

Anaerobicul produced by the Capitol Sanitation Company of Austin, Texas, is now on the market and available to the public and cities for the treatment of sewage disposal. Capitol Sanitation laboratories have been serving cities throughout the United States with this product, and their technicians are ever searching for a condition that our product could not handle. Today we can say that we have been able to take care of most all of the problems of the treatment of septic tanks, city sewage lines and disposal plants for 17 years.

The septic tank is a device utilizing the theory of anaerobic digestion just as our large municipal sewage treatment plants practice, however the septic tank is more subject to upsets due to the fact that the waste is from one household or establishment and not a mixture of wastes that may tend to counteract each other, becoming balanced by the time it reaches the city plant. In the septic tank an extra amount of bleaching material, strong acid, or alkalies may kill off certain strains of bacteria, and promote the growth of others, causing the contents to become out of balance and they cannot do their job (decompose the organic matter).

Grease (fats) are more difficult to break down than the bulk of waste entering the septic tank, the fat splitting bacteria get behind with their work, and the result is an accumulation of the grease floating in the top and reducing the digestion capacity of the tank, this grease will work out into the drain field and clog the pipe and soil, this is usually when you have your tank pumped out. Of course, pumping is not the answer, for all you have done is to remove the already established micro-organisms. You have failed to correct the grease problem in the drain field and as soon as the tank becomes full or shortly thereafter, you will experience the same problem.

ANAEROBICUL is a mixture of cultured organisms developed for the express purpose of speeding up anaerobic decomposition of organic matter, and includes a fat splitting bacteria which aids in breaking down the grease to bring the septic tank back into proper balance.

ANAEROBICUL will hasten the seeding of new septic tanks by establishing action much sooner than will occur by natural purposes.

If your septic tank is overloaded ANAEROBICUL, by speeding action, will prolong the need for placing a new tank in operation. The culture would have to be introduced into the tank periodically, about every three months.

If your digestive system, septic tank or cesspool is working properly, not causing odors, draining good—you do not need ANAEROBICUL or any other product sold for the aid of digestion.

This is important! WHEN SOMEONE CALLS AT YOUR HOME WITH A TRUCK AND TELLS YOU THAT YOUR TANK IS ALMOST FULL, THAT IS CORRECT. IT HAS TO BE FULL TO BE FILTERING PROPERLY AND THE MOST HARMFUL THING YOU COULD DO WOULD BE TO HAVE IT PUMPED, FOR PUMPING DESTROYS THE MOST VALUABLE PART OF YOUR TANK. PUMPING DOESN'T CLEAN YOUR LINES OR ELIMINATE ODORS AND YOU PAY AN ENORMOUS PRICE FOR THE HARM DONE.

The most harmful substances you can put in your lines to open them are highly caustic chemicals which can be found on the market ranging in price from 10 to 35 cents a can under trade names which most people are familiar with Proper bacteria reactions open lines and eliminate odors, also keep **Tank Filtering** properly.

J. C. Beatty
Distributor

CHARTER BUSSES
New diesel air conditioned.
Any Time Anywhere
Phone R. A. Smith, agent
New Mexico Trans Greyhound
T. N. M. and O. Coaches
AT THE PHARMACY, OL5-2103

And join the parade of happy people who enjoy the financial protection of a planned insurance program. They have enough automobile - fire - liability - burglary insurance. Have you?

HOSEA FOSTER
Dial 5-2121
INSURANCE · AUTO LOANS · FARM LOANS
Canyon, Texas

Big brothers of the best seller
... and every bit as modern!

Chevrolet Heavyweight Champs

New Loadmaster V8! This big *heavy-duty* load puller delivers 195 hp, 310 ft.-lbs. of torque! It's the leader in its class for compact short-stroke design that delivers most horsepower per pound!

New *Powermatic* Transmission!* Six fully automatic forward speeds virtually eliminate manual gear shifting on hills or in traffic! Revolutionary "Retarder" gives safer downhill hauling, less brake wear!

New Triple-Torque Tandems! Optional at extra cost in new Series 10000 models, new Triple-Torque Tandem hikes G.V.W.'s up to 32,000 lbs., G.C.W.'s up to 50,000 lbs.!

New big-truck styling! That sleek, massive front-end styling reflects the POWER these new Chevies provide, helps build your business prestige!

Modern features such as these spark all phases of performance. If big trucks are part of your business, we'll expect to see you soon! **Optional at extra cost in Series 5000 through 10000 truck models.*

Champs of every weight class!

Only franchised Chevrolet dealers CHEVROLET *display this famous trademark*

IMPERIAL CHEVROLET COMPANY

Awkward Situation Sets Plot Of Second Branding Iron Play

Now here's a situation that's doggone awkward—a princely doorstep to a pauper's shack. That's the situation facing a Louisiana swamp family in "The Great Big Doorstep," comedy slated July 18, 19 and 20 in West Texas State College's Branding Iron Theatre.

Second and final production of the summer theatre season at WT, "The Great Big Doorstep" is one of those hilarious pieces which draws heavily upon situation and the ridiculous.

Written by Frances Goodrich and Albert Hackett, the story deals with a family beset with a dilapidated shack but blessed with a magnificent doorstep. Efforts by the Crochets to get a new house from their landlady lead to broken legs and mild concussions.

Directed by Dr. and Mrs. M. Blair Hart of the University of Arkansas, the comedy employs a cast of 12. Admission is 75 cents for adults and 50 cents for high school students and children. Reservations may be made through the WT speech department. Curtain time each night is 8:15.

Cast chosen by the Harts include Carol Kay Richard of Canyon as Evvie Crochet; Mary Scott of Canyon as Topal; Pat Starr Hall of Amarillo as Mrs. Crochet; Bill Cornette of Canyon as Arthur; Don Ham of Plains as Commodore (Mr. Crochet); Bill McDonald of Canyon as Brother Dewey; Merle Dean Parker of Hartley and Janelle Mundy of Kress as the twins; Tommie McDougal of Channing as the landlady; Bill Smith of Amarillo as a Texan; Tom Monroe of Canyon as Tayo the Barber; and Rebecca Rowntree of Canadian as a florist.

Cannedy Accepted For Membership

The Lou Lester Past Matrons Club met with Mrs. Lucy Brown July 3. Mrs. Faye Cannedy's membership was accepted in an initiation ceremony. Mrs. Mattie Gerald, president, presided at the business meeting.

Refreshments of party sandwiches, avocado dip, relish and a cherry dessert were served with ice tea by Mrs. Brown and Mrs. Berl Mayfield.

Those attending were Faye Cannedy, Lucy Brown, Ethel Campfield, Margaret Cole, Emma Coleman, Vera Crawford, Katherine Foster, Leatha Fullerton, Mattie Gerald, Marie Hair, Beryl Hixson, Wilma Hixson, Gladys Marshall, Alleene Leake, Berl Mayfield, Clara Lou Slack, Nina White and Ildegerte Wirt.

Mrs. Gladys Marshall and Mrs. Marie Hair will entertain the club Aug. 7 in the home of Mrs. Marshall.

Holstein Finishes Full Year Testing

With 15,775 pounds of milk and 549 pounds of butterfat to her credit, Tierra Blanca Fillpail Roberta, a registered Holstein-Friesian cow owned by Louis Hinders, has completed a 365-day production test in official Advanced Registry.

She was milked twice daily and was 5 years 8 months old when she began her testing period. Her record averages approximately 20 quarts of milk daily for the testing period.

Mr. and Mrs. Charles Owens and son, Vick, of Wharton, Mr. and Mrs. R. J. Tatman and daughter, Cindy, are spending this week with their parents, the L. H. Owens and Allen Winters.

Mr. and Mrs. A. D. Cummings of Olney visited during the weekend with Mr. and Mrs. E. T. Cummings. A. D. and E. T. Cummings are brothers.

Last weekend, Mr. and Mrs. Happy McAtee visited in Dalhart with their daughter and son-in-law, Mr. and Mrs. Dan Gayler. Gary and Mike McAtee, who had been visiting their sister, returned home with their parents.

Jerry Brundige from Mangum, Okla., returned home yesterday after visiting his brother and sister-in-law, Mr. and Mrs. Bill Brundige, for a week. Another brother, Earl, came to drive Jerry home.

On their way to California and visiting with Mrs. Ed Harrell for a few days are Mr. and Mrs. A. C. McDonald and Mrs. Annie Mae Lewis. Mrs. Harrell will accompany them to California.

Lou Ella Patterson of Perryton was in Canyon last weekend visiting friends.

90% of all cage owners in the South and Southwest

feed Purina Cage Layena

Almost 3 million hens now are producing eggs in cages in the South and Southwest—and 90% of them eat Purina Cage Layena.

There is only one reason—these cage operators are making more money the Purina Way. They make more money because they get more eggs per bag of feed than on other rations they have tried. Let us show you what other cage owners are doing on Purina. Drop in or give us a call.

HENSCHEID'S
FEED AND FARM SERVICE
1712 5th Ave.
Phone OL5-3979
Canyon, Texas

Betrothed

JAN WALDROP

Mr. and Mrs. R. W. Waldrop are announcing the engagement and approaching marriage of their daughter, Jan, to Billy Ray Clements, son of Mr. and Mrs. R. O. Clements, 1028 S. Dwight, Pampa. Nuptial vows will be solemnized August 19 in the First Baptist Church, Canyon.

Hospital News

J. M. Breitling, Canyon, surgical
Melvin Phillips, Stratford, medical
J. L. Friemel, Canyon, medical
J. J. Walker, Canyon, surgical
Mrs. A. C. Miller, Happy, medical
Mrs. Laura Annette Tucker, Happy, medical
Mrs. M. E. Cleavinger, Canyon, medical
Mrs. R. H. Bradford, Happy, medical
W. V. Wirt, Canyon, medical
Robert White, Canyon, medical
Mrs. F. A. Mar Nell, Hereford, surgical
Mrs. S. A. Fangman, Hereford, medical
W. W. Ireland, Hereford, medical
Bobby Lee Maddox, Canyon, surgical
Mrs. James J. Leavitt, Happy, medical

Births

Mr. and Mrs. G. O. Hudson of Hereford are parents of a girl born July 4.

Mr. and Mrs. Robert F. Brockman of Umbarger are parents of a girl born July 6.

It's a girl for Mr. and Mrs. M. H. Russell of Dawn, born July 6.

A boy was born July 9 to Mr. and Mrs. Cecil C. Billingslea of Hereford.

Mr. and Mrs. Gene McGlasson of Canyon are parents of a boy born July 10.

Haley Questions Daniel's Support

J. Evetts Haley said Monday in El Paso, "Price Daniel has not denied that he has done George Parr some favors to merit Parr's support. Even though Daniel, in desperation, has declined Parr's pledge, the senator's weak kneed defense has left my original questions unanswered.

"What were these favors that Senator Daniel did to win Parr's support from his past favorite, radical Ralph Yarborough? Did these favors consist of help in putting off his income tax and mail fraud cases at the Washington level?

"Or did they consist in exemptions from prosecution from past elections and financial corruption charges in the Duval domain when Daniel was Attorney General of Texas? Or did they consist of agreements to keep the so-called crusading Senator's narcotic subcommittee out of Duval County which, many reputable peace officers still suspect to be a crossroad of international dope traffic?

"In 10 years of politicing, since Price Daniel's first race for Attorney General, the Parr Dynasty has consistently supported him as the election records will show and Price has never turned it down until the disclosure of Parr's present support threatens to blow his already lagging campaign sky high.

"Or did they consist of all of these?" Haley concluded.

Mr. and Mrs. R. A. Smith spent the weekend with their children, the Ray Grahams, who live in Las Cruces, N. M. Rachel Smith who had been visiting her sister, returned home with her parents.

No. 938
Estate of Amanda Duff, Deceased
In the County Court of Randall County, Texas.
Notice to Debtors and Creditors

The undersigned having been appointed independent executor of the last Will and Testament of Amanda Duff, deceased, late of Randall County, Texas, by the County Judge of Randall County, Texas, on the 9th day of July, 1956. Hereby notify all persons indebted to said estate to come forward and make settlement, and those having claims against said estate to present same to the undersigned at his residence in Randall County, Texas, within the time prescribed by law.

This July 9th, 1956.
JAMES R. DUFF
Executor of the last will and testament of Amanda Duff, Deceased.
Executors Post Office Address, Rt. 1, Happy, Texas 14t4

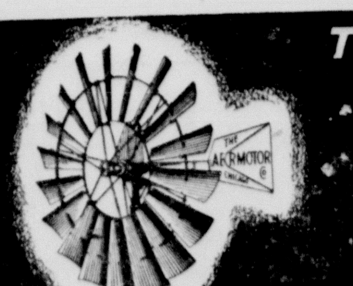

THE Wind IS FREE—USE IT!

Harness the wind with an Aermotor windmill and let it do the tiresome work of pumping water for you. Wind power is free! There's no fuel or electricity to buy.

An Aermotor puts water right where you want it. Plenty of fresh running water makes stock thrive, increases egg production, takes the drudgery out of dishwashing and other household tasks. When you have an Aermotor you can be sure of water for fire protection.

This light-running windmill requires no attention. Just oil it once a year. Come in and let us show you how an Aermotor can help you with your work and supply water economically for your every need.

Thompson's
HARDWARE-FURNITURE
APPLIANCES-GIFT SHOP
PHONE 5-2525 CANYON, TEXAS

Shower Honors Bride-Elect

An informal personal shower Thursday in the home of Mrs. Gordon Williams, 1104 Eighth Avenue, honored Frances Cunningham, bride-elect of John Petry.

Refreshments were served by hostesses, Janis Waldrop, Mrs. Williams, Peggy Scott and Dorothy Pippin during the social hours from 7:30 to 9 p. m.

Four Generations Meet in Lorenzo

The Joe Jennings home at Lorenzo was the site this weekend for a reunion of four generations of the Jennings family. There were seven children in the first generation.

About 25 people were present from Canyon, Plainview, Floydada and Spearman. From Canyon were Mr. and Mrs. Jack Jennings and Jan, Mr. and Mrs. Worth Jennings Jr., Mrs. Worth Jennings Sr., Mr. and Mrs. Clyde Davis and June. The group from Canyon was joined by Mr. and Mrs. Vester Hill and Joe Mack of Spearman.

Westside HD Club To Meet July 18

The Westside Home Demonstration Club will meet July 18 at 3 p. m. with Mrs. Leroy West.

Mrs. A. B. Gray and her sister, Mrs. Cecil Osborne, visited in Fort Worth and Dallas with relatives and friends and attended a community homecoming in Ravis County.

Martha Quillen and Nancy Kay Tomlinson are attending this week a supreme assembly order of the Rainbow in San Antonio. Martha is serving as supreme page.

Buy, Build, Live in Canyon!

Political Announcements

Commissioner, Pct. 1
Pat H. Baber
B. E. (Bailie) McCormick
W. A. (Bill) Wilson

Commissioner, Pct. 3
Glenn Dowlen

Sheriff
L. S. Johnston

Tax Assessor-Collector
Bill Money
Orva Henry

Criminal District Attorney
A. W. Lair
Walter Wolfram

State Legislature
94th Flotorial District
Ted B. Springer
Porter Oakes
S. M. Castleberry

State Senator
31st Senatorial District
Grady Hazlewood

CARD OF THANKS

We would like to express our sincere thanks and appreciation to all of the Lions Club of Canyon. Jimmye Lee had a wonderful experience at the Texas Lions Camp for Crippled Children at Kerrville, Texas.

Mr. and Mrs. V. J. Hudson
Jimmye Lou Hilthrummer

WANTED

WANTED: Waitress, morning shift. Apply in person. Chuck Wagon Cafe. 4tf

YARD AND GARDEN BREAKING. Call OL5-4408. 35tf

WANTED: Avon Customers—Mrs. E. W. Pettitt, 801 6th Ave. Phone 5-3059. 25tf

WANT TO DO WASHING or ironing. Phone OL5-3016. 9tf

SINGLE YOUNG MAN, WT junior student, wants semi - furnished apartment fall term. Write Jackie Alexander, Rt. 2, Box 14, Pampa. 13t3

MISCELLANEOUS

Sealed Bids addressed to the Commissioners' Court of Randall County, Texas, will be received until 10:00 a. m., on the 16th day of July, 1956, in the Office of the County Judge in the Court House at Canyon, Texas, for two steel buildings to consist of 1,728 square feet floor space; the buildings will consist of two double sliding doors; two roof ventilators 8 feet long with bird screens and dampers; two plastic sky lights; the gage of the material must be a minimum of 22 gage side walls and roof.

The County reserves the right to reject any or all bids, and to purchase from the bidder or bidders who, in the opinion of the Commissioners' Court offer the proposal to the best interest of the County, and to waive formalities. 13t2

TREE SPRAYING with power equipment. Ransom Nursery, 701 16th Street. 13tf

VENETIAN BLIND REPAIR. Call OL5-3098 or OL5-3848 after 6 p. m. 13p2

LOST: Grey blue parakeet. Dial OL5-3355. 14t1

WILL TAKE CARE of elderly or sick people. Dial OL5-3096. 14t1

MISCELLANEOUS

SKILLED CARPENTRY and stucco work, $1.50 per hour or by contract. Call at 101 18th St. 14p3

WILL BABY SIT day or night. OL5-3797. 14p1

INVITING all our old customers back for a good shine at Jennings Men's Wear. Buddie Campbell. 14t2

LOST: A bright yellow parakeet in vicinity of 1301 2nd Ave. Call after 6, OL5-3800 or during day, OL5-3030. 14t1

LOST: At Conner Park, Welsbro, gold, ladies watch. Stretch band. Reward. OL5-3887. 14t1

FOUND: Doll at roadside park. Owner may have by describing and paying for ad. OL5-3966. 14t1

WILL BABY SIT day or night in your home or mine. Call OL5-3207. 12t3

GARDENERS: We have garden tools, bulk garden seed, grass seed, lawn food, sprinklers, plastic and rubber hose. Henscheid's Feed and Farm Service. 1712 5th Ave. Phone OL5-3979. 14t1

MATTRESSES: Renovating or new mattresses, made to order. Oversize mattresses and foam rubber a specialty. Acme Mattress and Spring Co., Box 2422, Amarillo. 8tf

FENCES
Chain Link — Redwood
Cedar Stockade
RANSOM NURSERY
701 16th St. 12tf

Mums and Roses in bud
Cannas — Holly
Trees and Shrubs
in containers
RANSOM NURSERY
701 16th St. 12tf

WASHER REPAIRS, wiring, appliance repairing, guaranteed service on all makes of washers and appliances. Will take care of your wiring needs. OL5-2137. 8tf

WE SERVICE: For Hydraulic pump and engine trouble on Ford and Ferguson Tractor see or call Walter Simon OL5-2811. Have 10 years experience. Your Ferguson Dealer. 415 16th St., Canyon Trading Post. 9tf

POWER PRODUCTS: Have complete line of parts and service for Power Products, lawn mower Engine. Pho. OL5-2811. Canyon Trading Post. Walter Simon. 415 16th St. 9tf

Windmill and Pump
Sales Installation
Repair All Brands
Peerless Pump Dealer
M. A. HOLLABAUGH
Phone 5-3609 4p26

PICTURE FRAMING: Root Paint Co. 2tf

IRRIGATION, Drilling and Pump Sales. Bellah Drilling Co. OL5-3457 1tf

RELIABLE RUG, FURNITURE AND CARPET CLEANERS
1313 West 15th Amarillo
Phone 2-0263
Call THOMPSON'S HDWE.
Phone 5-2525

LISTINGS NEEDED on farm land and city property. Stevenson & Blackwell. 35tf

FOR FARM AND RANCH LOANS, All Type of Insurance and Real Estate, see Harden & Byrd. 1605 4th Avenue. OL5-3941. 45tf

WE SERVICE any make conventional washer. Cunningham Maytag Company. 21tf

DRESSMAKING, ALTERATIONS, Mrs. Grace McDougal. 1801 4th Ave. 40tf

LICENSE, CHILD CARE day or night; fenced yard; hot meals. 205 26th Street. Dial OL5-3837. 31tf

FOR RENT

FOR RENT: 4 room furnished apartment. Private bath. Mrs. Ralph Marsh. 710 9th St. OL5-3214. 14tf

FOR RENT: Furnished and unfurnished houses and apartments. Dial 5-3890. 12tf

FOR RENT: Sander, hand operated; call Western Auto Associate Store. 47tf

FOR RENT: Two bedroom unfurnished apartment. Directly across from college campus. Phone OL5-3844. 10tf

FOR RENT: Two room furnished apartment; bath; one block of college. Phone OL5-3467 or OL5-3512. 13tf

FOR RENT: Apartment - 2 bedrooms, kitchen and bath - 1619 2nd Ave. Call OL5-2292. 13tf

FOR RENT
Second Floor Apt.
Living Room - Bed Room, Kitchen and Dinette - Utility Room and Private Bath. Metal Kitchen Cabinets, garbage disposal and air conditioner.
For rent to couple without children. Bills paid. Will rent furnished or unfurnished for extended length of time.
See or Call Thompson Hdwe. OL5-2525 13tf

CLASSIFIED ADVERTISING

Classified advertising rates are as follows:

4 cents per word for the first insertion; 2 cents per word for each following insertion.

Minimum charge is 50 cents for the first insertion; 25 cents for each following insertion.

Cards of Thanks are 75 cents.

Display advertising in classified column, 60 cents per inch, each insertion.

All classified advertising is strictly cash in advance; unless the advertiser has a regular charge account.

FOR RENT

FOR RENT: Two bedroom home. Furnished. Call after 5, OL5-3077. 14tf

FOR RENT: Apartment, furnished. Phone OL5-3171 daytime; OL5-3350 night. 906 6th Ave. 14p1

FOR RENT OR SALE: 100x110 ft. lot with building suitable for warehouse. Phone OL5-2141. 14tf

FOR RENT: Bedroom or light housekeeping rooms to lady or couple. Phone OL5-3112. 10tf

FOR RENT: Apartments and rooms for boys for summer term. 1718 4th Ave. Phone OL5-3762. 7tf

FOR SALE

FOR SALE: House 28x28 and lot 60x150 in Canyon, good location, $1,000.00. Phone 1033W Hereford or J. L. Mann, Canyon Implement. 14t1

FOR SALE: Saxophone, B flat tenor, $20. Needs reconditioned. E. M. Boston, Cooper's Market. 14t2

FOR SALE: GI home site tracts close in gas line and shallow water. OL5-3890. 13tf

FOR SALE: Three bedroom home, modern. 2 lots, conveniently located in Umbarger, Texas. Call OLive 5-3138 in Canyon. 14t1

FOR SALE: Wooden B flat clarinet in good condition. Call OL5-2201 or come to 710 22nd St. 13tf

FOR SALE
Maytag Automatic Washers, only $199.95 plus your old washer. Your old washer will make the down payment.
Used automatic washers, $19.95 up.
CUNNINGHAM'S
Canyon
Bring this ad with you.
OL5-3344 13tf

FOR SALE: Small house, practically new, to be moved. Located ¾ mile west cemetery. Telephone OL5-2666. 13p2

FOR SALE: 2 bedroom house and lot. 1306 8th Ave. OL5-2236. 13p2

FOR SALE: 1948 Pontiac, Hydromatic, Radio, Heater, New Tires, good condition, $200. Otis Farmer. OL5-2221. 10tf

FOR SALE
Steel Clothes Line Post
Steel Trellis
Barbecue Pits
Cattle Guards
Trailer Hitches
Irrigation Motor Mounts
Irrigation Motor Transmission
Plates and Spindles, G.M.C. and Chevrolet, $15.00.
Copper Cooling Coils, $12.00
ROBERTS WELDING SHOP 50tf

UPSTAIRS BARGAINS
1—3 pc. Mahogany Bedroom suite — $24.50.
1—5 pc. Oak dining room suite.
1—Lime green modern chair.
1—2 pc. Maple (wood arms) Living Room Suite, $30.00.
1—Living Room Chair, $11.50.
1—2 pc. Grey Living Room Suite Good condition — $42.50.
4—3/3 Morning Glory Innerspring mattresses — like new, reg. 59.50, Now 49.50 each.
1—4/6 Morning Glory Innerspring mattresses, like new, reg. 69.50 Now 59.50.
Several Throw Rugs ½ price
1—Used 6" Skil Saw with case and extra blades, $45.00.
1—Used Delta 8" Table Saw with Table extension, Dado head, motor, and stand, $100.00.
THOMPSON'S
Phone OL5-2525 14t1

FOR SALE

FOR SALE OR TRADE: Nice three bedroom house, 1790 square feet; insulated, carpeted, corner lot, car port, 22x24 storage garage, a bargain, $11,000. Will consider smaller house in trade. OL5-3320. 14tf

FOR SALE BY OWNER: Three bedroom house, newly decorated; fenced back yard. 1101 7th Ave. OL5-3613 or OL5-2151. 14tf

DAN'S STORE
South Side of Square
Yarn — Crochet Thread
Embroidery — Needlepoint
Sequins, Beads, Sewing Aids
McCalls Patterns
Fabrics - Kayleigh - Original Girls Dresses, sizes 1-12. 14t1

FOR SALE: Kelvinator 8 ft. refrigerator; Norge gas range, 4 burner. 2609 2nd Ave. 14t2

FOR SALE: Wool rugs 9x12, 7x9. Mohair divan and chair. 2011 5th Ave. OL5-4469. 14p2

FOR SALE: Snow cone machine and house, $150 cash. 403 River Drive, Amarillo. DR2-1702. 14t1

FOR SALE: 2 Army Bunk Beds with mattresses — $10 each. Call Mrs. D. R. Weaver at OL5-2277. 12t3

FOR SALE: Two bedroom brick veneer house. Newly decorated. 2107 2nd Ave. OL5-2601. Billy Brown. 11tf

FOR SALE: Three bedroom house, double garage, garage apartment. 610 14th St. Dial OL5-3493 after 5 p. m. 11tf

FOR SALE: 4 bedroom house, 2 baths. 1619 2nd Ave. OL5-2292. 10tf

FOR SALE: New two bedroom brick veneer, with den. Dial OL-5-3188. 45tf

FOR SALE, TRADE OR RENT: Good home and acreage near town. Will G. I. OL5-3890. 11tf

FOR SALE: Used lumber. Knotty pine in 4 ft. lengths. Dimension lumber, windows, doors, etc. Wrecking Palo Duro Hall. Win R. Matsler. 9tf

FOR IMMEDIATE SALE: 4 room house, newly decorated; large outdoor fireplace, fenced yard with good turf African Bermuda grass. By owner. 1103 Third Ave. Bill Longbine. 6tf

FOR SALE: 2 bedroom house, wall to wall carpets and drapes; fenced in back yard. 1203 8th Ave. 4tf

FOR SALE; by original owner, 1952 Dodge 4-door Sedan; motor overhauled and new tires. Win R. Matsler, dial OL5-3467 or OL5-3512. 2tf

FOR SALE: A. K. C. registered boxer puppies and stud service. Dial 5-3381. 12tf

INFORMATION on all Abstract and Title problems and questions at
GUARANTY ABSTRACT AND TITLE COMPANY 46tf

FOR SALE: Two bedroom house, full basement. 1104 3rd. Dial 5-3777. 25tf

Loans on homes in Canyon to buy, build or repair with First Federal Savings & Loan Association of Amarillo. Dial 5-3252.
A. B. DUNCAN
West side of square 42tf

FARM & RANCH LOANS
FOR ANY PURPOSE

Loans for putting down irrigation wells, for making improvements to your farm, for buying land, or for refinancing a burden-loan condition on a more liberal basis.

Free, prompt, and liberal appraisals, long time terms, low rate of interest. Let us consult with you about your financial problems. We might be able to help you.

If you have property to sell, list it with us.

HOSEA FOSTER, Agent
Phone 5-2121
South Side Square
Canyon, Texas

AISLE AFTER AISLE of LOW PRICES

Copr. Advertisers Exchange Inc. 1956

You're surrounded by low prices everytime you shop at COOPER'S! They're on both sides of each aisle . . . from the top shelf to the bottom . . . from one end of a case to the other . . . because it's our policy to make every price a low price. Our efficient low-cost storekeeping and our careful buying make possible our aisles of low prices and give you a bundle of savings—whatever you buy . . . whenever you shop at COOPER'S.

PEAS Libby's Frozen – Pkg. **19c**

303 SIZE
GREEN BEANS, Libby's Blue Lake Cut . . . 19¢

CATSUP, Del Monte 14 oz. . . . . 19¢

HI HO'S, Sunshine, Large Size . . . . 35¢

COFFEE Maryland Club lb. **99c**

NAPKINS
SOFLIN WHITE OR RAINBOW
2 Pkgs. **17¢**

OLIVES
PENROD STUFFED
No. 12 Size **45¢**

KOOLSHAKE
STRAWBERRY — CHOCOLATE — VANILLA
3 Pkgs. **17¢**

KOOLAID
ALL FLAVORS
6 For **25¢**

ROXEY 6 CANS
DOG FOOD . . . 39¢

BREEZE
Gt. Size **69¢**

LUX SOAP
IN GOLD FOIL
3 Regular 25c
2 Bath 25c

RINSO BLUE
Lg. Size **29¢**

HI-C
ORANGEADE
46 oz. **25¢**

PEACHES Shurfine 2½ Can Sliced or Halves **29c**

HONEY CUP Swifts ½ Gallon **39c**

PINEAPPLE JUICE, Doles 46 oz. . . . . 29¢

FLOUR Gladiola 10 lbs. **95c**

HERSHEYS
Chocolate Syrup Can **19c**

WHEATIES Giant Size 2 For **45c**

PLAIN OR CONFETTI
ANGEL CAKE MIX, Betty Crocker, 2 For . . $1.00

TENDER CRUST — NONE BETTER
BREAD, Save 4¢ Loaf, Large Size . . . . . . 21¢

Quality Meats

BACON Wilsons Sliced – lb. **35c**

CHEESE Krafts American Sliced – lb. **49c**

BEEF RIBS Lean Tender – lb. **23c**

Luncheon Meat Spiced lb. **39c**

Fresh Fruits and Vegetables

GRAPES Thompson Seedless lb. **19c**

BANANAS Fancy Golden lb. **12c**

LEMONS Large Sunkist Dozen **28c**

CARROTS California Cello Pkg. **11c**

Cooper's MARKET Fine Foods

SAVE BUYERS BONUS STAMPS
Double Buyers Bonus Stamps Every Wednesday on Purchase of $2.50 or More

NEWS LETTER

FROM CONGRESSMAN WALTER ROGERS OF THE 18TH CONGRESSIONAL DISTRICT

Contumacy

How many of you know what "contumacy" means? In the event you are not familiar with this word and its meaning, I would suggest that you immediately acquaint yourself fully on the subject. If the present advocates of the misnamed, but widely publicized "civil rights bill" are successful, you may find yourself hauled before a federal court in the grip of a United States Marshal because you had the temerity to sneer at some insolent, overbearing and very obnoxious individual.

I say that the "civil rights bill" is mis-named because it actually has nothing to do with the protection of Constitutional civil rights. It provides a means to violate them.

The truth is that the bill is a political vehicle deliberately designed to circumvent the courts of this land and to create an all-powerful bureau that will be more powerful than the government itself and can use the court system of this land as a weapon with which to enforce its political snooping activities and practices.

The bill in its present form is the brain child of the present Administration and has been referred to by the entire Eastern press as the "Eisenhower Civil Rights Bill." The agent who brought it to Capitol Hill was none other than the Attorney General Herbert Brownell Jr., who is supposed to be a lawyer. If he is a lawyer, I am sure that he must have recommended this bill without reading it.

Or if he did read it, he permitted his ambition for political power to completely obliterate the very basic fundamentals of the Constitution and the laws of this land. In either case, our country was the loser.

As soon as this political monstrosity, traveling under the guise of a legitimate proposal, received Presidential endorsement and was hauled before the Congress by lawyer (?) Brownell, it was substituted for the several other bills pending under the false title of "civil rights bills."

It was immediately acclaimed by the New York Madison Avenue public relations experts (who seem to have a lot to do with running this country) as a "civil rights bill" designed to protect oppressed peoples all over the United States.

To show you tne inconsistency of that bunch of paid propaganda spreaders on Madison Avenue, you have only to look at the propaganda that is being spread on the foreign front to the effect that there are no oppressed people in the United States and compare it with the domestic propaganda that is being generated (for vote getting purposes) in support of this bill. They just don't add up.

The bill sets up a government commission in the Executive Branch of the Government composed of six members. It then fixes the compensation of the members of the commission and then sets up some duties of the commission.

But the sleeper in the bill is Section 104 called "powers of the commission." The word "powers" should have been capitalized and underlined many thousands of times because it really refers to powers never before vested in any one individual or small group of individuals. Power that no good man would want and that no bad man should have.

The duties and powers of the commission coupled together could easily be construed to cover and endorse almost any authority the commission decided to exercise. So many powers that it would be impossible to list them all in this letter.

One excellent example is it gives the commission the power to hire all of the full-time federal snoopers that it can get Congress to provide the money to pay for. In addition to this, the Commission has the authority to use any and every individual that it can enlist to do its bidding, and to pay said individual's expenses.

This provision obviously creates an excellent opportunity for political blackmail. If you so much as question the authority of one of these political Hawkshaws who is seeking to violate your Constitutional civil rights, you run the risk of being hauled in for "contumacy," that is the crime of having any thought of disobeying the command of the all-powerful six-man bureau or any individual, good, bad or indifferent, to whom the bureau wants to delegate power.

I hasten to advise all interested parties that if contempt for snoopers and self-appointed political Hawkshaws is to constitute a crime in this country, it would be my advice that provision be made for more and bigger federal penitentiaries, because there will be plenty of customers including yours truly.

THERE'D BE NO RAINCHECKS—The future home games of the Brooklyn Dodgers may be played under a huge plastic dome, if current plans are followed through. Architect Buckminster Fuller claims the huge, cup-shaped roof over the baseball field would be 300 feet high and 750 feet in diameter. The air-conditioned, all-weather sports center would have a seating capacity of more than 55,000, as compared to 32,000 for Ebbets Field. Artist Frank Tinsley envisions a cut-away view of the finished stadium, above. This artist's conception of the huge sports facility is from July issue of Mechanix Illustrated.

$490,000 Grant Aids 4-H Center

COLLEGE STATION—One of the highlights of the 26th National 4-H Club Camp in Washington, D. C., June 13-20, was an announcement by the Ford Foundation of a grant of $490,000 to develop the National 4-H Club Center.

The grant to the National 4-H Club Foundation was made on a partial matching basis, according to G. G. Gibson, director of the Texas Agricultural Extension Service, which directs 4-H Club work in Texas.

To obtain the $490,000, the foundation must raise $245,000. Most of it will come from contributions of 4-H members. Texas 4-H'ers have already contributed $9,541.43, and about $120,000 of the nationwide goal of $214,000 have been raised.

The 4-H Center property, the former Chevy Chase Junior College, is now occupied by the John Hopkins University Operations Research Office. The 4-H Foundation will take possession July 1, 1957.

The Ford Foundation grant will enable the development of a Center capable of housing and feeding 300 people. Existing structures will be completely renovated and two new wings will be erected on the main building. The Center also will provide meeting and conference rooms.

Typical of the activities to be held at the Center are workshops and training conferences in citizenship and human relations training programs; adult and junior leader training conferences; meetings of state and county 4-H citizenship groups; 4-H Club program development committees and county extension agent associations.

The Center also will serve as headquarters for the National 4-H Club Foundation and for incoming and outgoing International Farm Youth Exchange participants.

UNNECESSARY

Deigh — Do you think a man should tell his thoughts and actions to his wife?

Knite — That would be a waste of time. She already knows all his thoughts, and the neighbors keep her informed of his actions.

CONSIDERATE

"What's the big idea of wearing my raincoat?"

"It's raining. You wouldn't want your suit to get all wet, would you?"

ANAEROBICUL

FOR

SEPTIC TANKS CESS POOLS

GREASE TRAPS

Sold Under Money-Back Guarantee

STARTS Septic Tank and Grease Trap Action.

STOPS Grease Trap and Septic Tank Odors.

CLEANS Clogged Drain Field Lines.

CLEANS Clogged Garbage Grinders.

FOR HOME USE

HOUSE DRAIN STOPPAGES — Apply two tablespoons to clogged drain, follow with 2 quarts of water, allow to stand over night.

GARBAGE GRINDERS — Same as house drains.

GREASE TRAPS — Apply two to four tablespoons to drain leading to grease trap or open trap, cover and sprinkle this amount on top of grease. Follow with 2 quarts of water, repeat every week.

SEPTIC TANKS — Apply one half pound through commode, repeat every three months, or as odors and conditions call for the need.

CESSPOOLS — Same as for septic tanks.

The Most Valuable Part of Your Tank Is Gone When You Have It Pumped!

Plains Butane Co., Canyon, Ph. OL5-3167

Brock Plumbing, Canyon, Ph. OL5-3126

Umbarger Supply, Umbarger, Ph. GY9-2144

BUYER'S BONUS STAMP

SPECIAL ON BLANKETS

65¢

UNTIL JULY 15

CLEANED AND SEALED IN PLASTIC BAGS

FREE STORAGE

The Best in Dry Cleaning and Service

MODERN CLEANERS

East Side of Square

411 16th St. Dial OL5-3611

Sports Quiz

1. Did Swaps run in the Flamingo recently?
2. Who is the manager of the St. Louis Cardinals?
3. Where did Washington finish in the American League last year?
4. Where did the St. Louis Cards finish in the National?
5. Which Major League is the older?

THE ANSWERS:

1. No, he was entered in the Santa Anita.
2. Fred Hutchinson.
3. Eighth.
4. Seventh.
5. The National League.

Buy, Build, Live in Canyon!

It's a Great Time to Buy a Buick

(And at the Best Buy Yet!)

WHAT'S IN IT for you — if you step out and buy yourself a 1956 Buick right now?

Well, first of all — the *time* is right.

Right now, your present car is at its peak worth.

And, with the whole summer and almost half of '56 still ahead of you, you'll get more enjoyment out of a spirited new Buick this year — if you buy now.

Second, there's the matter of how much more automobile your money buys in the best Buick yet.

We tell you flatly that nowhere but in a '56 Buick can you get so much bounty for so little booty.

For example, take the beauteous big '56 Buick SPECIAL pictured here.

It's one big reason why Buick now ranks in the top three of America's best-selling cars. Yet, *you'll find it priced right close to the well-known smaller cars.*

That sure makes Buick a whale of a lot of car for the money. And look:

Nowhere but in a '56 Buick can you get the *absolute smoothness* and the electrifying performance of Buick's terrific new Variable Pitch Dynaflow.*

Nowhere else can you get the obedient responsiveness of Buick's big and mighty new 322-cubic-inch V8 engine. Or Buick's matchless new handling ease and ever-level ride buoyancy — or Buick's bold new sweep-ahead styling, and solidity of structure, and stretch-out roominess.

Add it all up and the answer comes out the same, any way you figure it: *Now's the time to buy your 1956 Buick.*

Will you come in — before another sun sets — and get set with your best buy yet?

**New Advanced Variable Pitch Dynaflow is the only Dynaflow Buick builds today. It is standard on Roadmaster, Super and Century — optional at modest extra cost on the Special.*

AIRCONDITIONING at a COOL NEW LOW PRICE
It cools, filters, dehumidifies.
Get 4-Season Comfort in your new Buick with genuine
FRIGIDAIRE CONDITIONING

Best Buick Yet

SEE JACKIE GLEASON ON TV Every Saturday Evening

WHEN BETTER AUTOMOBILES ARE BUILT BUICK WILL BUILD THEM

GUY WHEATLEY BUICK

104 23rd Street Canyon, Texas

Clean Rest Rooms Ahead!

High standards in rest rooms help make Phillips 66 Stations the favorite stopping places of increasing thousands of motorists.

To Phillips 66 Dealers, "Hospitality on the Highway" means more than just filling your car's gas tank or checking the oil. Along with clean rest rooms, it means having your car brushed out, getting the windows cleaned . . . and special attention to your battery, tires and radiator. It means friendliness, courtesy, the desire to please *you*.

Your Phillips 66 Dealer believes that in the *service* he gives, as well as in the *products* he sells, "It's Performance that Counts." Drive in to his station soon.

PHILLIPS PETROLEUM COMPANY

Phillips 66

IN SERVICE... IN PRODUCTS... IT'S PERFORMANCE THAT COUNTS!

State Capitol NEWS

By VERN SANFORD
Texas Press Association

Politicians are waving their banners. Party leaders seek to rally their cohorts. But right now Texans are far more concerned about water.

Farm and city dwells alike are hard hit. Years of drouth have added up. Sizzling summer temperatures, unabated since the last of May, have finished off crop prospects for 1956 in many areas.

Few expect relief before the end of summer. Most despaired some time ago of rains that would "really break" the drouth.

In Austin and elsewhere attention focused on the often-bitter scrambles for dwindling streamflows. Prolonged and frequently heated testimony has been heard by the State Board of Water Engineers on water rights from the proposed Canyon Dam in South Central Texas.

San Antonio sought permission to take 100,000 acre feet of water annually from the dam. It is the only way, said San Antonio officials, that the city can meet its future water needs.

Guadalupe Blanco River Authority strenuously opposed the request. Joined by citizens of some 20 small towns in the area GBRA contended that the city allocation would not leave enough for downstream users, nor enough to operate a hydro-electric plant.

Testimony is expected to continue for several weeks. Ultimate decision probably will set a precedent for future controversies.

Farther South, the Rio Grande reached its lowest point since it stopped flowing completely in 1953. Falcon Dam was shut down, and a watermaster was appointed to ration the dwindling supply among Valley cities.

Legislators making up the state water resources committee came out with an idea for the future. They proposed a $100,000,000 Texas Water Development Fund. Controversy over whether to finance water conservation by an ad-valorem or water-use tax defeated the program last session.

This new approach of financing through bonds would by-pass the difficulty, said proponents. But it would take a long time. First, legislative action; then a constitutional amendment by the people.

Meanwhile farmers are leaving their parched fields and looking for work in town to support their families.

Labor Unions Are Active

Members of Texas' labor unions are working hard to place Liberals in control of state and party offices. And, a politically-confident tone prevailed among some 1,000 delegates at the State Federation of Labor convention, here.

Union labor leaders, who played a mighty important part in ousting the conservatives from control of the Democratic party, have openly announced that they will campaign to: 1. Elect Ralph Yarborough governor; 2. Elect legislators friendly to labor; 3. Defeat Lt. Gov. Ben Ramsey; 4. Gain control of the state Democratic convention in September; and 5. Elect Liberals to the State Democratic Executive Committee.

Labor Law Decision Pending

Texas' right-to-work law now awaits state Supreme Court ruling, possibly July 11.

Opponents and backers of the law clashed sharply in final arguments before the court. Union attorneys declared that the Texas case parallels a Nebraska suit in which the U. S. Supreme Court recently voided that state's right-to-work law in the railway industry. Railroad attorneys objected strenuously. They declared the Texas case presents much broader issues.

Said Atty. Gen. John Ben Shepperd, in behalf of the Texas law, "The issue before this court is the right of any Texas citizen to work in his chosen occupation without being forced to give allegiance to any organization which might be against his personal beliefs."

New Highway Policy

An important new step in state policy has been announced by the Texas Highway Commission, for administering the new Federal highway aid program.

If and when the state provides it more money, the commission will begin to assume part of the heavy cost of right-of-way — now borne wholly by cities and counties. This for highways of the primary state system not included in the new federal interstate system.

Capitol Area To Be Doubled

Plans for a vastly expanded, 25-square-block Capitol area have been unveiled by the State Building Commission.

Originally the commission had outlined plans for extending the grounds northward two full blocks to 15th street. This would provide space for the new office building and state courts building, due to be started sometime next fall.

In adopting the official Capitol master plan, the commission designated future Capitol area all the way to 19th street and pinpointed locations of two more future office buildings.

Local Option Election Voided

A local option liquor election is not legal if held in an area less than an entire justice precinct.

By this ruling the Third Court of Civil Appeals made "wet" a large section of Austin which had been "dry" for 21 years. It cast doubt on similarly held elections over the state.

The decision is subject to review by the Supreme Court.

Retail Sales Up Again

By early June Texas retail trade had bounced back from its spring slump. But it failed to match the 1955 average. Sales rose 11 per cent from April to May. Durable goods were up 13 per cent. But for the year as a whole, they are still substantially behind. Reason given by analysts is overproducing and overselling by many automobile and appliance makers last year.

Short Snorts

State recovery of veterans land funds was increased to $1,299,418 after an Austin district court rendered a judgment for $45,000 against J. Paul Little of Crystal City. Little has been loser in four suits totaling $179,000. Two more are pending.

Texas' share of federal highway building funds will be tripled by the new aid bill which has just received final congressional approval.

Gov. Allan Shivers is urging the nation's governors to work for legislation to prevent federal laws from superseding state laws.

Trial of Francisco Saenz Jr., former Duval County treasurer, on federal income tax evasion charges was postponed by the U. S. Court at Austin, to July 9.

An all-time high bid for mineral leases on state land was received by the University of Texas when Stanolind Oil Company bid a bonus of $4,250,000 on 3,840 acres of Pecos County land. This was in addition to royalty. Total bonus payments on University leases at the June awards reached $16,437,254.

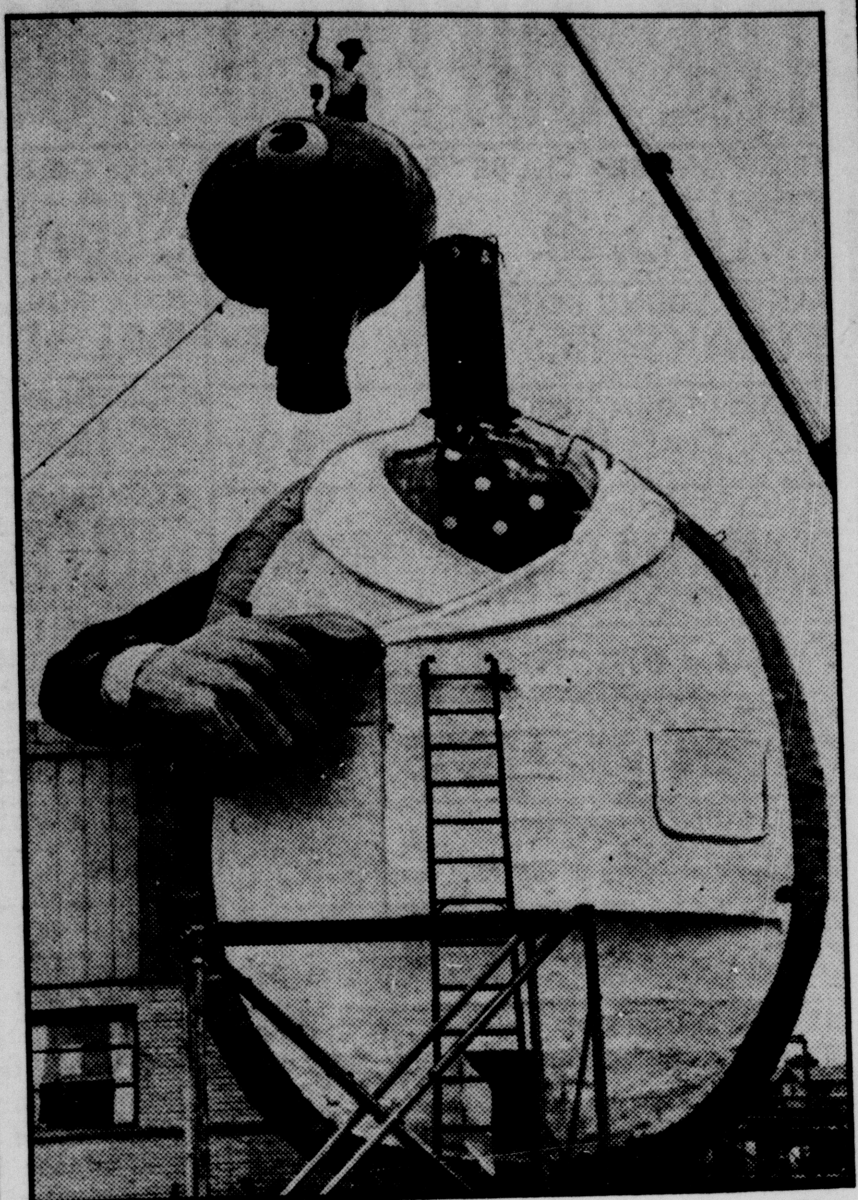

SKY TURTLE—A giant head is hoisted into place as the world's largest "turtle" is erected to serve as Chicago's newest weathervane. The three-and-a-half-story figure's back will change colors, depending upon the weather. It weighs 15,000 pounds and cost $200,000 to build. The turtle will rotate atop Chicago's 10-story Flatiron building, with each of its three sides showing the time and weather forecast to passing motorists.

NO PARADE

A film star, who began her film career in 1914 and had won fame on the stage before that, was inviting some friends to her birthday party recently.

"Will there be a birthday cake?" asked one friend.

"Certainly," replied the actress.

"And will there be candles on it?" asked the friend.

She looked at the woman coldly. "This is to be a birthday party," she announced, "not a torch-light procession."

Radiators For Every Need

Regardless of how much your Radiator leaks, we can fix it. Complete line of Radiators for Cars, Trucks, Tractors

MILLER RADIATOR SERVICE

Distributors for Harrison and Stuart

612 Jefferson AMARILLO Phone DR6-6666

"Most Modern Radiator Ship in Southwest"

NO SIDE LINES

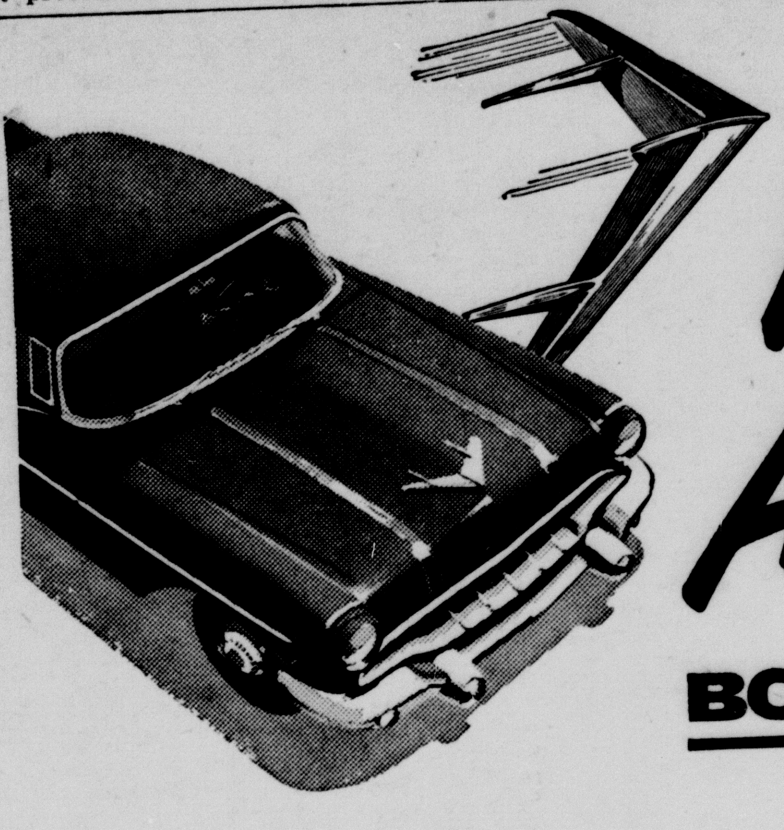

You're Ahead- BOTH WAYS!

You're 'way ahead of them all for *action* when you drive this glamorous go-getter . . .

And you're away ahead in *value*, too—for, believe it or not, you can own this big and brawny beauty for less than you'd have to pay for 43 models of the three small cars!

Here's the perfect way to break the small-car habit. Drive it—price it—today!

THE CAR SAYS GO AND THE PRICE WON'T STOP YOU!

Pontiac

Stevenson Pontiac 1618 4th Ave. Canyon, Texas

LOSE UGLY FAT

IN TEN DAYS OR MONEY BACK

If you are overweight, here is the first really thrilling news to come along in years. A new & convenient way to get rid of extra pounds easier than ever, so you can be as slim and trim as you want. This new product called DIATRON curbs both hunger & appetite. No drugs, no diet, no exercise. Absolutely harmless. When you take DIATRON, you still enjoy your meals, still eat the foods you like but you simply don't have the urge for extra portions and automatically your weight must come down, because, as your own doctor will tell you, when you eat less, you weigh less. Excess weight enlangers your heart, kidneys. So no matter what you have tried before, get DIATRON and prove to yourself what it can do. DIATRON is sold on this GUARANTEE: You must lose weight with the first package you use or the package costs you nothing. Just return the bottle to your druggist and get your money back. DIATRON costs $3.00 and is sold with this strict money back guarantee by:

J. J. WALKER DRUG STORE
Canyon - Mail Orders Filled

TAKE YOUR CHOICE
and take the Savings!

Choose cabinet or upright . . . either way you'll save on food costs. You may want the upright model to match your refrigerator. Or, the cabinet model may fit better in garage or pantry space. Whichever you choose you'll save on quantity purchases when prices are low. Too, you can freeze many of the vegetables you'll grow in this summer's garden, even corn-on-the-cob. And, don't forget . . . a freezer is a time saver in the home. Order your choice this week.

SOUTHWESTERN PUBLIC SERVICE COMPANY

LIVE BETTER ELECTRICALLY

Freeze strawberries, cherries, vegetables in quantity when the market is right for price. You can when you have your own home freezer. You save first on the cost and second on time saved. Sudden company becomes a delight because it's no burden to go to the freezer and in minutes prepare delectable servings to your guests. You can do it with your own home freezer.

Winstead Rites Held June 27

Final rites for Mrs. Kathryn A. Winstead were conducted June 28 in Warren-LaGrone Funeral Chapel by the Rev. Win Matsler, pastor of the First Christian Church, assisted by Mrs. C. W. Haddock of Canyon.

Burial was in Dreamland Cemetery. Pallbearers were Bud Rusk, R. E. White, Ash Reese, E. J. Larson, Henry Cone and J. B. Sikes.

Mrs. Winstead, 75, died in her home early in the morning of June 27. She and her husband had lived in Canyon since 1919 when they moved from New Mexico. Mrs. Winstead was a member of the First Christian Church here.

Survivors include her husband, Joe Winstead Sr.; a son, Joe Winstead Jr. of Canyon and four grandchildren.

Three from Here Attend Reunion

Mr. and Mrs. R. T. Furlow and Mrs. Donnie Collins were among 66 persons who attended Sunday the annual Furlow family reunion and picnic in McKenzie Park in Lubbock. Mrs. Furlow estimates that the reunion has been held for about 20 years.

Families present represented Lamesa, Tulia, O'Donnell, Crosbyton, Odessa, San Antonio, Nacogdoches, Columbus, Ind., Mobile, Ala., and Oklahoma City.

Curtis Babcock Visits ROTC at Fort Hood

Curtis Babcock, coordinator of public services, will represent West Texas State College for an official visit at the Reserve Officers Training Corps summer camp Friday and Saturday at Fort Hood.

An inspection of the ROTC training site, a parade of cadets and a reception and dinner given by the post's commanding general are slated Friday. Babcock will visit cadets in field problems Saturday and tour the Third Corps Academy for non-commissioned officers.

Twenty-three junior cadets from WT are attending the six-weeks camp, which closes Aug. 2 at Fort Hood. They are among college ROTC cadets from five states attending the Fourth Army area camp.

Mrs. T. V. Reeves visited last weekend in Dalhart with Mr. and Mrs. Jim Burrow.

ELECTRIC WATER SYSTEM FOR DEEP WELLS

For a few cents a day, Aermotor's powerful Deep Well Electric Pumps will pump hundreds of gallons of water for your stock or home needs. Fine smooth-running motors. Weather-proof construction.

Come in for Demonstration
. . . Call us for Service

Thompson's
HARDWARE-FURNITURE
APPLIANCES-GIFT SHOP
PHONE 5-2525 CANYON, TEXAS

Formal Ceremony

MRS. WILBERT H. LONG

Nuptial Vows Are Solemnized Friday For Patricia Colwell, Wilbert Long

The Highland Baptist Church of Denton was the scene Friday at 8 p. m. for the marriage of Patricia Ann Colwell, daughter of Mr. and Mrs. W. A. Colwell of Denton, to Wilbert H. Long, son of Mr. and Mrs. H. C. Long of Canyon. The Rev. Henry Riek read the ceremony assisted by Dr. J. W. MacGorman of Southwestern Baptist Theological Seminary, Fort Worth.

An arch of greenery and pink carnations was flanked by baskets of pink gladiola and carnations. Bob Harty, accompanied by Dyna Jane Ford of Fort Worth, pianist, sang "I Love Thee" and "Saviour Like A Shepherd Lead Us."

Attired in a shell pink, silk organza dress of floor length, Judy Colwell attended her sister as maid of honor. Her dress featured a portrait neckline and was accented with a shirred bodice and cap sleeves. She wore a matching bandeau of shirred organza and shell pink gloves and carried a colonial bouquet of roses.

Best man was Weldon Hacker of Amarillo. Ushers were James R. Westbrook and Donald Dooley of Denton, Eugene Pitts of Fort Worth and Lloyd Cook of Corpus Christi.

Given in marriage by her father, the bride wore a floor length gown of white Chantilly lace and appliqued tulle styled with a portrait neckline shirred cap sleeves and long torso bodice. She wore matching lace mitts, and her elbow length bridal veil of illusion fell from a pearl tiara. Her bouquet was a cascade of pink roses.

At the reception held in the church annex, a lace cloth over pink covered the table which was centered with an arrangement of pink stock and carnations. The four tiered cake surmounted by miniature bride and bridegroom carried out the bridal colors. The house party included Mrs. Donald Dooley, Mrs. James R. Westbrook, Mrs. Bill Dugan and Ellen Davis at the guest book.

The bride traveled in a beige linen sheath with matching box jacket. To complete her costume she chose pearlized, calf accessories and wore a pink rose corsage. Mrs. Long is a graduate of Denton High School and North Texas State College, and at present is a member of the library staff of Southwestern Baptist Theological Seminary.

Mr. Long is a graduate of Canyon High School and West Texas State College. He is attending Southwestern Baptist Theological Seminary and is associate pastor of Highland Baptist Church, Denton.

The couple will reside in Denton.

Out of town guests were Mr. and Mrs. H. C. Long, Mr. and Mrs. Bill Dugan, Donna and Billy Earl of Canyon; Mr. and Mrs. Harold Lichtenwald of Dallas; Mr. and Mrs. J. W. MacGorman, Mr. and Mrs. Eugene Pitts, Delilah Jones, Louise Cartledge and Dyna Ford of Fort Worth; Mr. and Mrs. Lloyd Cook of Corpus Christi; Jacqueline Ramsey of Memphis, Tenn.; Mrs. D. O. Knick of Levelland; and Mr. and Mrs. Frank Hacker and Weldon of Amarillo.

Mr. and Mrs. Jack Wester and daughter, Doris Lynn, have returned to Carlsbad, N. M., after visiting last week with relatives in Canyon and Amarillo. Mrs. Henry Meyer accompanied them to attend the wedding of her granddaughter, Carol Jean Small. The ceremony will be July 20.

Mr. and Mrs. Emmett Hanson of Quincy, Ill., visited in the Bud Parker home last weekend.

Hazlewood - - -

(Continued from Page 1)

and institutions of higher learning, school teachers' salaries, retirement pay, and other benefits.

"I was chairman of the subcommittee that killed the attempt to take away the GASOLINE TAX REFUND TO FARMERS—helped kill the first underground irrigation water bill, which would have compelled every farmer to go to Austin for permits to drill wells, as well as show beneficial uses of water, including proof that water is going back into the ground as fast as it is being used—an impossibility. Later we sponsored our own underground water bill, local in nature, which governs us now.

"Being an irrigation farmer myself, I certainly have the deepest appreciation for the necessity of using underground water for irrigation purposes. Without its use, the Northern Panhandle area cannot properly develop.

"Excluded my Senatorial District from the bill which required every farmer to fill out forms to be mailed to Austin every time he used insect or weed sprays; and maintain wind gauges to report velocity and direction of the wind on every spraying.

"Co-author of 30 million dollar per biennium FARM-TO-MARKET ROAD program with which most every farm-to-market road in the Panhandle has been built.

"AUTHOR OF CANADIAN RIVER DAM AUTHORITY—familiar to everyone.

"Author of 'Hazlewood Act' which gave FREE TUITION TO ALL GI's in State supported schools.

"Author of appropriation and legislation which put BOYS' RANCH on same basis with other independent school districts.

"Author of increased appropriations that put WEST TEXAS STATE COLLEGE on same basis as similar colleges for the first time.

"Voted for and actively supported legislation for the protection of small businesses.

"Author of state-wide GASOLINE SERVICE STATION BILL—which allowed for shrinkage and evaporation.

"Author of bill that permitted old age pension recipients to earn $250 per year for occasional jobs without accounting for the same. (The effect of this bill was later struck down by the federal authorities).

TAXES

"I have not, nor will I ever vote for a general sales tax, or, a state income tax. I was one of 10 members of the State Affairs Committee who teamed up to defeat a gross receipts tax bill, a tax on tourist courts, chemical and processing taxes, and about every other kind. But beer was significantly left out. Later, I offered an amendment on the floor of the Senate to strike out one-third of the proposed gasoline tax and one-third of the proposed cigarette tax, and, in order to make up the difference, I proposed a one penny a bottle tax on beer—which was passed. I know that the right thinking people in the beer business do not object to paying their part of our ever increasing school obligations when they realize that even after this additional tax, their industry is only paying one-third as much state taxes on the basis of sales prices as either gas or cigarettes.

"A great portion of my time for the past 10 years has been devoted to dairy and irrigation farming. Combined with the heavy responsibilities of the legislator in Austin, it has made it impossible for me to visit as many of my constituents as I would have liked to. It is probable that I will not have as much time as I would like to give to this campaign, therefore, I am depending upon my friends to help elect me. I have never underestimated the value of friends in politics or anything else. You simply don't succeed without friends. You may rest assured that I will appreciate anything you do in behalf of my candidacy more than words can express."

Mr. and Mrs. W. G. Boston Jr. and children and Velma Boston of Dallas visited in the W. G. Boston and Murray Boston homes over the weekend.

THE BUFFALO FOOD STORE

FRESH DRESSED CHUBBY'S
FRYERS, lb. . . 41¢

FANCY YOUNG BEEF—LOIN OR ROUND
STEAKS, lb. 49c

WILSON CORN KING
BACON, lb. 39c

FANCY C. A.'s
BANANAS, lb. . 12¢

Fresh Tomatoes, lb. . . 20c

FANCY K. Y.'s
GREEN BEANS, lb. . 12c

TALL LIBBY'S — PINK
SALMON, Fancy Can 59c

303 LIBBY'S 2 FOR
CUT GREEN BEANS . 35c

LIBBY'S 300 SIZE 2 FOR
TOMATO JUICE . . 25c

DUNCAN'S COFFEE CO. BRIGHT & EARLY
COFFEE, lb. 84c

PURE CANE
SUGAR, 10 lbs. . 89¢

8 OZ. MIRACLE WHIP JAR
SALAD DRESSING . 19c

NORTHERN 4 ROLLS
TOILET TISSUE . . 29c

CLOVERLAKE — ½ GALLON
MELLORINE . . 45¢

3 LB. CAN
SWIFT'S JEWEL . . 75c

400 SIZE
KLEENEX, 2 Boxes . 49c

303 OUR VALUE
TOMATOES, 2 For . 25c

CHECK YOUR CIRCULAR FOR MANY, MANY MORE LOW PRICED ITEMS AS ABOVE AND ALSO

The Lucky Number Will Be Worth $5.00 This Week If It Is Brought To Store By Closing Time Saturday Night.

If you failed to receive our circular this week, please let us know so that we can put you on our new mailing list.

Future Bride

ALICE SIMMS

Wedding Plans Revealed at Tea

Nuptial plans for Alice Simms, daughter of Mr. and Mrs. Cecil Simms, and Gerald Paul Dietz, son of Mr. and Mrs. Eldon A. Dietz, 1603 Clayton, Borger, were announced at a tea Saturday afternoon in the home of the bride-elect's parents.

Vows will be solemnized August 18 in the First Methodist Church.

Greeting guests at the tea were Mrs. Simms, Alice and Mrs. Dietz. Mrs. Emmett Burford of Lubbock and Mrs. George Simms of Clovis, N. M., alternated at the guest register.

Draped with a pink taffeta cloth, the serving table was centered with an arrangement of pink and white roses and featured a silver lace fan edged with silver and white braid. White satin streamers tied with a pink, satin bow and miniature wedding bells were inscribed with the names of the couple and the wedding date. Bouquets of summer flowers decorated the entertainment rooms and an arrangement of pink chrysanthemums and white ponpons centered with a silver and white fan was on the mantel.

Presiding at the table were Mrs. John Ronayne of Borger, Mrs. Earlye O'Keefe of Amarillo and Mrs. Gary Simms of Panhandle.

At the piano were Janet Taylor, Virginia Leake and June Davis.

Assisting in the house party were Mrs. E. W. Woods, Mrs. Glenn Dowlen, Mrs. Clyde Davis, Mrs. Ray McReynolds, Mrs. T. E. Beard, Mrs. Emmett Burford, Mrs. E. W. Woods, Mrs. G. D. Hearn, Mrs. Bill Cherry, Mrs. T. S. Maxwell, Mrs. George Harold Simms, Mrs. Jerry Swaringen, Mrs. Bill Burford, Mrs. Gort Rushmer, Mrs. Don Gillispie, Mrs. Boyd White and June Davis.

Approximately 150 guests called during receiving hours.

Softball - - -

(Continued from Page 1)

Ira Bergan of Sternenbergs.

First Base, Weston Moore of Sternenbergs, and Philip Hawkins and Robert Rice of Bellahs.

Second Base, Jimmy Glenn of Bellahs and Ira Bergan of Sternenbergs.

Third Base, Roy Byrd of Sternenbergs.

Short Stop, Ronnie Reynolds and Billy Weddington of Fosters.

Outfield, Dale Pitts of Sternenbergs, Joel Richardson of Fosters and Albert Keller of Bellahs.

Managers, Glen Dorris, Chet Reynolds and Tom Platt.

Mr. and Mrs. Bill Davis and Mr. and Mrs. Tommy Gooch spent the weekend in Ruidoso, N. M.

Indians - - -

(Continued from Page 1)

of the chamber of commerce.

Each of the afternoon performances will be different, with different dances and games planned. The evening performances will all be the same.

Admission prices for the Palo Duro Indian Ceremonial are $1.50 for adults and 75 cents for children under 12. The admission prices do not include the regular charge required by the state parks board for those entering the canyon.

Afternoon performances of the Ceremonial will begin at 1:30 p. m. and the evening pageant will begin at 7:30 p. m.

Shower Fetes Mrs. Morris

Mrs. Bobby Lee Morris, nee Anita Johnigan, was complimented Monday night in the home of Mrs. Guy Ford with a miscellaneous shower.

In the receiving line were Mrs. Ford, Mrs. Morris, Mrs. J. C. Johnigan, mother of the bride, and Mrs. Sylvia Morris, mother of the bridegroom.

Mrs. Charles Snapp and Mrs. C. L. Hood presided at the refreshment table which was laid with a white lace cloth and centered with an arrangement of pink and white daisies. Cake squares, nuts and punch were served.

Spring flowers decorated the entertainment rooms.

Hostesses were Mrs. J. E. Mickey, Mrs. Oran Crowell, Mrs. W. E. Shelnutt, Mrs. C. S. Hood, Mrs. E. R. White, Mrs. F. L. Bonds, Mrs. Charles Snapp, Mrs. J. G. Ford and Joan and Pat Ford.

Morgan Hostess Priscilla Club

Mrs. Frank Morgan was hostess to the Priscilla Club Wednesday, July 4. Summer flowers were used as decorations throughout the entertaining rooms.

A dessert course was served to Mrs. Ernest Brown, Mrs. L. A. Donnell, Mrs. Alfred Bellah, Mrs. Hud Prichard, Mrs. C. M. Dowlen, Mrs. D. M. Foster, Mrs. S. B. Loudder, Mrs. C. M. Presley, Mrs. Irving SoRelle, Mrs. Ray McReynolds, Mrs. E. D. Walker, Mrs. Lee Jennings, and Mrs. J. J. Walker.

Mrs. Jeannette Robbins and her daughter and family, Mr. and Mrs. Bob Brotherton and Bobby, of Hereford returned Monday night from a 19-day trip through the Northwest where they visited with another daughter of Mrs. Robbins', Mr. and Mrs. W. B. Walker and family, in Salem, Ore. They also visited Mr. and Mrs. Vearl Iverson in Junction City, Ore.

Col. and Mrs. Ed Dreiss and children of Fort Leavenworth, Kan., and Esther Plank of Manahawkin, N. J., are visiting in the parental E. E. Plank home.

Martha Ann and Cindy Goodman of Austin spent a week with their grandparents, Mr. and Mrs. A. K. Goodman. Their parents, Mr. and Mrs. Kenneth Goodman, arrived Wednesday and all returned to Austin Sunday.

Mrs. Fred Jennings flew from Phoenix, Ariz., last Tuesday to visit with her parents, Mr. and Mrs. T. S. Stevenson and her children, Margo and Scotty, who have been visiting their grandparents since the last of May. They returned home by plane Tuesday.

Mr. and Mrs. Dennis Lyle and daughters of Belton visited the R. A. Smiths the first of the week.

Mr. and Mrs. A. B. Berry spent Sunday in Gruver with their children, the Richard Hefleys.

VARSITY
ALWAYS COOL INSIDE

TODAY WEDNESDAY

M-G-M presents in CinemaScope and in COLOR!
LANA TURNER in DIANE
PEDRO ARMENDARIZ · ROGER MOORE · MARISA PAVAN · SIR CEDRIC HARDWICKE

THURS. - FRI. - SAT.

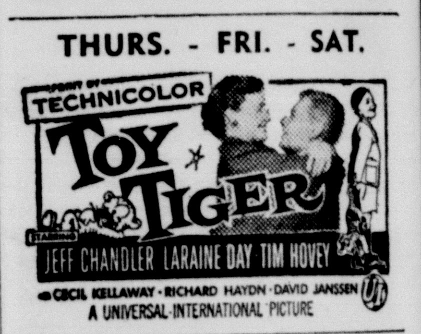

SUNDAY—MONDAY

Paramount Presents
BOB HOPE · EVA MARIE SAINT
GEORGE SANDERS
THAT Certain FEELING
with PEARL BAILEY
COLOR BY TECHNICOLOR · VISTAVISION

TUESDAY ONLY

On our Screen
ROCK 'n ROLL JAMBOREE
...with the top Rhythm and Blues Stars!

CANYON
DRIVE-IN THEATRE

FRIDAY & SATURDAY

AN ALLIED ARTISTS PICTURE

—ALSO—

AN ALLIED ARTISTS PICTURE

SUNDAY & MONDAY

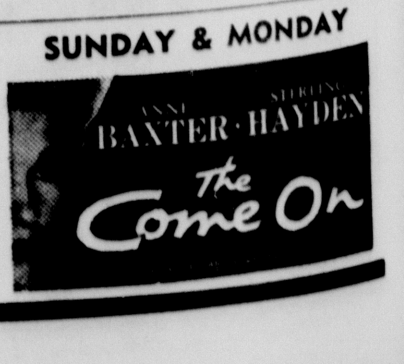

GRIFFIN TRUCK STOP
IS YOUR WHOLESALE DISTRIBUTOR FOR
SHAMROCK PRODUCTS
AND
GOODYEAR TIRES
We're Giving 33% Discount on Nylon Tires

SIT BACK - - -

and know that your nice home, your comfortable furnishings and your savings are not going to be wiped out by fire, wind or a liability claim. Complete insurance protection can protect your every interest. So sit back and relax confident that a full time agent is in charge of your insurance protection. See us today!

COLE & DAVIS
GENERAL INSURANCE
1604 4th Ave. Canyon, Texas Dial OL5-3241

WEST TEXAS STATE
11 JUL 1956
TEACHERS COLLEGE

FAMOUS BRANDS

WHITE SWAN
COFFEE
1 LB. CAN
89c

MILK
Gallon Bottle **79c**
(Plus Bottle Deposit)

BIG VARIETY

KOOL-AID
ALL FLAVORS
3 FOR
10¢

ALL FLAVORS
JELLO
2 FOR
15¢

LANES
ICE CREAM BARS
5c SIZE
5 For 19c

WELCH'S
GRAPE JUICE
QUART
33¢

MORTON'S
SALT
16 OZ. BOX
3 For 29c

TENDER CRUST
BREAD
LARGE LOAF
21¢

FROZEN FRESH

BIRDS EYE
OCEAN
PERCH
LB.
35c

BIRDS EYE
Lemonade
6 OZ. CAN
2 For 29c

BIRDS EYE
PEAS
10 OZ. PKG.
3 FOR
59¢

BIRDS EYE
CUT CORN
10 OZ. PKG.
3 FOR
59¢

FRESH SLICED
BOLOGNA LB. **19c**

DOUBLE GUNN BROS.
STAMP DAY EACH
TUESDAY
AT BELLAH'S

YOU'VE NEVER seen such food values!

Del Monte
TUNA
Flat Can
25c

ARMOUR
OLEO
Colored Quarters
Lb.
19¢

It's just plain good business for us to keep our prices as low as possible and help you save on all your everyday food needs. We do it by searching the wholesale markets for the best buys . . . by efficient operation . . . and by being satisfied with small profits. So, come see, come save, you've never seen such food values as we've got waiting for you here at BELLAH'S.

CHOICE MEATS

BACON Wilson's lb. **33c**

CUTLETS Breaded lb. **59c**

First Cut
Pork Chops lb. **49c**

SEE BELLAH'S FIRST BEFORE YOU BUY ANY FROZEN FOOD PLAN — DO NOT BE MISLED BY HIGH PRESSURE SALESMANSHIP

BABY BEEF
Half or Whole
Plus Processing
29c
lb.

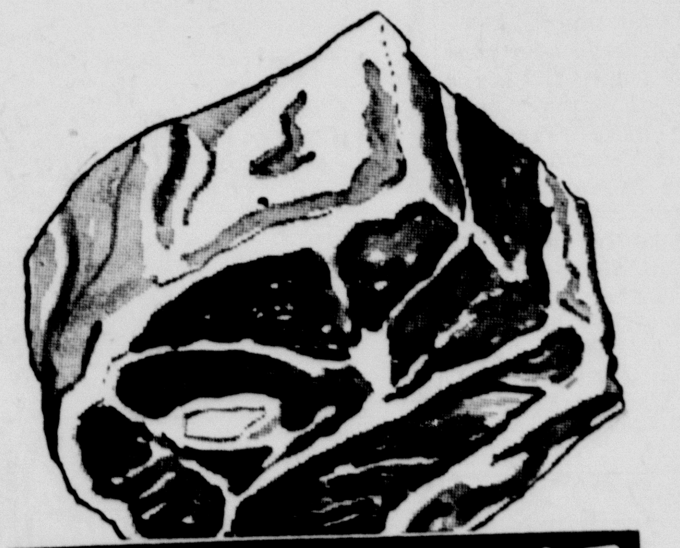

FED BEEF LB.

CHUCK ROAST
39c

CANNED FOODS

Hi-C ORANGEADE 46 oz. Can **25c**

CHOCOLATE SYRUP
Hersheys — 16 oz. Can
2 FOR 39¢

KIM DOG FOOD 4 Cans **29c**

PRODUCE

Arkansas Hale
PEACHES Lb. **10c**

U. S. No. 1
CABBAGE Lb. **4c**

CUCUMBERS
Fancy Calif.
2 Lbs. **15c**

Yellow Home Grown
SQUASH Lb. **5c**

BELLAH SUPER MARKET
Your Friendly Super Market

English Prof

GEORGE W. de SCHWEINITZ

Alabaman Joins College Faculty

Dr. George W. de Schweinitz, for the past seven years a member of the University of Alabama English department, has been appointed professor of English at West Texas State College. President James P. Cornette has announced that Dr. de Schweinitz will assume duties in September for the 1956-57 session.

A Phi Beta Kappa graduate of the University of Colorado, Dr. de Schweinitz pursued graduate study for two years at Oxford University in England in a general field of "Literae Humaniores." He earned his M.A. and Ph.D. in English literature at the State University of Iowa.

Following two years of teaching languages at Holdrege, Neb., High School, Dr. de Schweinitz taught for five years at the State University of Iowa before going to Tuscaloosa.

A number of poems and essays by Dr. de Schweinitz have been published in national and South Atlantic regional magazines. They have dealt primarily with studies of dipodic verse as a lyric media. For several years, he has written critical reviews of theatre productions for the Tuscaloosa News.

Dr. de Schweinitz is married and has two sons.

Fairview Breezes

Brother Billie Jo Hall delivered two excellent sermons for us Sunday.

Mrs. J. W. Wesley and Mrs. G. E. Wesley visited Wednesday with their mother, Mrs. M. F. Evans, who is quite ill in the Tulia hospital.

Mrs. Gordon Foster spent two days in the Tulia hospital the past week.

Mrs. Hall was unable to accompany her husband here Sunday.

We really need a good rain.

It was decided at church Sunday to clean the church and cut the grass and weeds Wednesday. Every one desiring to help meet at the church at 2:30 p. m.

Those visiting in the G. E. Wesley home Sunday were Mr. and Mrs. J. W. Wesley and the H. H. Shipman family.

Brother Hall visited Sunday in the John Patterson home.

Mr. and Mrs. James Roberts of Albuquerque, N. M., visited relatives in this community Thursday night and Friday they visited with Mrs. Roberts mother, Mrs. M. F. Evans.

Mrs. M. C. Lucher had a bad fall and injured an ankle. She has been unable to walk.

Mrs. Serena Bryan entertained the Home Demonstration Club Friday afternoon with eight members and the agent present.

Mrs. Mona Hildreth, HD agent, gave a discussion on cleaning cooking utensils and stone wood work.

Mrs. E. M. Wilson called on Mrs. Woodrow Wesley Friday afternoon.

Don't forget to come to the annual singing Sunday.

Plant Problems Topic of Speaker

Mark Miles, superintendent of parks in Amarillo, will be the guest speaker Thursday night for the Garden Club. He will discuss plants, shrubs and trees suitable for this area.

The meeting begins at 7:30 p. m. in the backyard lawn of the W. A. Warren home, 2011 Third Avenue.

NOW 9,000 FEET PER BALE

New McCORMICK® BALER TWINE

You tie more tons at less cost with guaranteed, full-length McCormick Baler Twine. Pack heavier bales, too, with guaranteed 325 lbs. average tensile strength. Enjoy trouble-free baling all season. See us today.

MYERS FARM EQUIPMENT CO.

Betrothal Announced

BETTIE JEAN GRAHAM

Bettie Graham, William Osborne Vows To Be Exchanged in August

Mr. and Mrs. Walter Graham, southwest of Canyon, have announced the engagement and approaching marriage of their daughter, Bettie Jean, to William Mays Osborne, son of Mr. and Mrs. E. Mays Osborne of 1313 West 6th St., Plainview.

The wedding is to take place on August 17 in the First Baptist Church of Canyon.

Guests were received by Mrs. Graham, Miss Graham and Mrs. Osborne. Alternating at the guest book and coffee service were Mrs. Rex Ramsower, of Plainview, sister of the bridegroom-to-be, and Billie Graham, Mable Anne Graham and Mrs. Nolon Henson Jr., sisters of the bride-elect.

Nuptial plans were revealed at a coffee July 7 in the ranch home of the bride-elect's parents. Placed to the left of the silver service was the bride's book opened to colored photographs of the bride and bridegroom-to-be. A white streamer with silver braided edge, inscribed with the wedding date and "The Osbornes," was used for a book mark effect across the bridal book and extended to the opposite side of the table. Off center to the left of the book was a two-tiered, silver branch candelabra with baroque twist pink candles. Smilax entwined with clusters of red carnations garland with the branches of the candelabra and swirled across the table which was laid with a pink satin cloth and pointed with silver.

The napkins carried out a miniature replica of the open bride's book with respective pictures block printed in the corner of the napkins.

Red and white, the bride-elect's chosen colors, were featured in the floral arrangements throughout the entertaining rooms, and on the buffet placed in a crystal bowl mounted on a low silver pedastal was a severe-line arrangement of red and white carnations centered with a mammoth, white butterfly sparkled with red sequins.

Assisting in the house party were Mrs. Strauss Atkinson, Mrs. Lee Foster, Mrs. Tom Gooch, Mrs. A. B. Holt, Misses Lynn and Mayla Atkinson and Sally Foster.

Approximately 150 guests called during the receiving hours.

The bride-elect is a graduate of Canyon High School and received her B.A. degree from Baylor University in May. Mr. Osborne is a graduate of Plainview High School and has attended Wayland College in Plainview and Baylor University in Waco. In September he will begin his second year at Baylor Medical College in Houston.

● Refugees

If newcomers are to be adjusted satisfactorily as permanent residents, many will appreciate the guidance of individuals and organizations. With their background of understanding through experience in helping bring refugees here, committee members will be useful in meeting community integration problems. It is an inspiring work in Americanism, especially valuable in this day when the propaganda of communism follows refugees to their new homes, seeking to lure them back to Soviet lands. From now on, through the end of this year and into 1957, arrivals under the Refugee Program will be more and more.

The sixth cut-off announcement came early in June, affecting 10,000 visas allotted to escapees in the continental European NATO countries, plus Turkey, Sweden and Iran. More than enough applications and assurances were on record to cover this allotment.

From babes in arms to ages near 100 the refugees come, finding a haven in the United States, thanks to the Refugee Relief Program. Believed to be the oldest person to receive a visa in the program is Mrs. Ng. Chow Won, 94, who was reunited recently in Rhode Island with her son, Samuel Wong, after her flight across the Pacific from Hong Kong. They had been apart 35 years. Mr. Wong has a restaurant at East Greenwich, R. I.

M. Moss Richardson

Nan Earyle Shipman Voted Candidate

July 6, the Fairview Home Demonstration Club voted to sponsor Nan Earyle Shipman as a candidate in the Farm Bureau queen contest. Nine members and one visitor and the demonstration agent, Mrs. Mona Hildreth, were present in the home of Mrs. Serena Bryan.

Mrs. Hildreth gave a demonstration on care of kitchen cleaning equipment.

Ice cream and cake were served to Mrs. Hildreth, Nan Earyle Shipman, Mrs. J. W. Wesley, Mrs. E. W. Schaeffer, Mrs. H. H. Shipman, Mrs. Raford Shipman, Mrs. Charles Sutton, Mrs. G. E. Wesley, Mrs. E. M. Wilson, LaVenia Amerson and the hostess.

Visitors last weekend in the G. B. Combs home were Mr. and Mrs. C. V. Lowe and Mr. and Mrs. J. M. Harte of Gruver. Mrs. C. A. Barker of Corpus Christi was a guest last week in the home of the Combs. Tuesday morning, Mrs. Barker leaves for Houston where her husband will accompany her to Corpus Christi.

Buy, Build, Live in Canyon!

Umbarger News

Mr. and Mrs. Otto Przilas and family spent Sunday with Mr. and Mrs. Vincent Skypala.

Mr. and Mrs. Joe Artho and Mr. and Mrs. Carl Frische were Sunday evening visitors in the Raymond Batenhorst home.

Mr. and Mrs. Lewie Raef and family were dinner guests in the Ed Raef home in Vega.

Visiting with friends and relatives are Mr. and Mrs. J. W. O'Dell and family from Pecos, Texas, Mr. and Mrs. Bert Wilhelm and family from Tucumcari, N. M., Elmer Friemel from Waco, and Mr. and Mrs. George Friemel from Gardenia, Calif.

Weekend visitors in the Otto Przilas home were Mr. and Mrs. Alfred Blaschke from Schulenburg, Texas, and Victor Blaschke from Sugar Land, Texas.

Sunday evening visitors in the Conrad Westhoff home were Mr. and Mrs. Ben Buecker.

Stuart Raef from Vega is spending a few days in the L. Raef home.

Visiting in the Dennis Brandt home were Mr. and Mrs. Ray Batenhorst.

Mr. and Mrs. Carl Kleuskens and family were supper guests in the Charles Heymer home.

Mr. and Mrs. Ben Buecker visited with friends in Amarillo.

Dinner guests in the Max Hoffman home were Mrs. Sabina Stocker and Bill Stocker.

The Umbarger Blue Sox defeated the Vega team Sunday in Vega. The final score was 11-8.

Evelyn Hoffman spent Sunday with Deanna Stocker.

Embarrassing Times Give Club Laughs

"My most embarrassing moment" provided humor for the opening of the Jowell Home Demonstration Club meeting July 2 in the home of Mrs. Jack Powell.

Following a brief business meeting conducted by Mrs. Les Raymond, president, members received the first lesson in making pictures from copper. Mrs. Jack Powell and Mrs. Jimmy Dietz were instructors.

Refreshments of punch and cake were served to Mrs. Floyd Bonds, visitor, and Mrs. Les Raymond, Mrs. Jimmy Dietz, Mrs. T. J. Bonds, Mrs. E. C. Robinson, Mrs. Ray McDonald, Mrs. Earl Davis and the hostess.

The next meeting will be July 18 with Mrs. J. W. Spencer.

Mrs. Malcolm Tanner and family of Winter Haven, Fla., and Mrs. Gerald Schantz of Lubbock are visiting their parents, Mr. and Mrs. W. T. Davis. A grandson, Gene Davis of Houston, has been visiting the Davises.

Huge gains in earnings are set by industry in 1955.

Happy Birthday To You, and You And To You, Too

Treats and best wishes were tripled Sunday when Mrs. Mary Simon, 81-year-old Canyon resident, and two great-grandchildren, Brenda Gale Broaddus, 9, and Charlotte Ann Dietz, 5, all celebrated their birthdays at Elwood Park in Amarillo.

Over 40 relatives were present for the celebration. Mrs. Simon has 23 grandchildren, 29 great-grandchildren and one great-great-grandchild.

Present were Mr. and Mrs. Jimmie Simon of Amarillo; Mr. and Mrs. Walter Simon and family, Canyon; Mr. and Mrs. W. A. Stringfellow, Odessa; Mr. and Mrs. Tony Simon, Canyon; Mr. and Mrs. Kenneth Broaddus and family, Littlefield; Mr. and Mrs. Stanley Broaddus, Canadian; Mr. and Mrs. John Dietz and family of Canyon.

Mr. and Mrs. Ralph Mathis and family, Gruver; Mr. and Mrs. Billy Broaddus and son, Wildorado; Mr. and Mrs. Earl Simon and family, and Mr. and Mrs. Herrick Simon, Amarillo; Mr. and Mrs. John Levi Broaddus, Wildorado; Mr. and Mrs. Frank Simon, Amarillo; Mr. and Mrs. John Broaddus, Wildorado; and Jackie Broaddus, Billy Thompson and Lawrence Hermesmeyer of Amarillo.

Those of the family absent were three daughters living in California and one son of Levelland.

HD Club Announces Future Programs

It was announced July 4 at the Westside Home Demonstration Club meeting that "Self Improvement" and "Home Freezing" will be next year's program. Mrs. Mona Hildreth, HD agent, gave hints on easier house cleaning.

The meeting opened with the group singing "America" and reading the club prayer. Mrs. Lewis Harvey presided.

The hostess, Mrs. Ray Pennington, served fruit salad with crackers, cookies and punch to eight members, Mrs. Hildreth, Mary Rad McKay, Wanda Bourn and three children.

All Day Singing Slated at Fairview

There will be an all day singing with a dinner on the ground Sunday at the Fairview Church located on the Wayside Farm-to-Market road. Everyone is invited to attend.

Now is a good time to add a room to your present home - - - do some needed painting or other necessary work about your place while it can be done on monthly installments of thirty-six months on low rate of interest.

Our lumber is the best to be had — Kiln dried — from big mills.

It pays to buy the best.

BURROW LUMBER CO.

CANYON HAPPY DALHART

LET'S LOOK at the RECORD

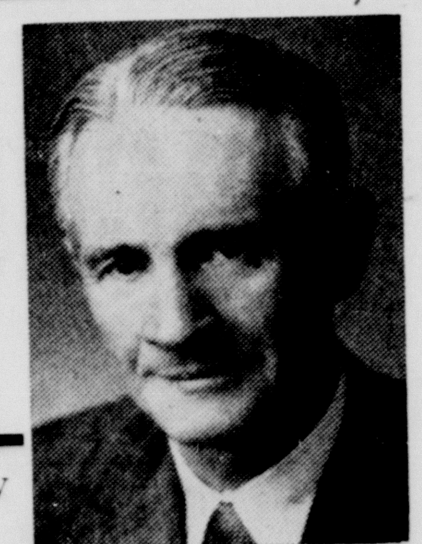

Senator Grady Hazlewood

"A Proven Record is Safe to Tie to" . . . and a look at just a few of the legislative accomplishments of Grady Hazlewood is proof of his continuing efforts in behalf of the welfare of both his constituents and the entire citizenry of Texas:

- ★ Author of CANADIAN RIVER DAM AUTHORITY.
- ★ Author of first appropriation to BOYS' RANCH which put this institution on same basis with other independent school districts.
- ★ Co-author of FARM-TO-MARKET ROAD legislation, responsible for the building of nearly every farm-to-market road in the Panhandle.
- ★ Author of bill that saved PALO DURO PARK for Panhandle people, and procured the present PAVED ROADS in the park.
- ★ Chairman of subcommittee which killed every attempt to take away the GASOLINE TAX REFUND TO FARMERS.
- ★ Author of Senate Bill 227 which has now DOUBLED PRICE TO PANHANDLE ROYALTY OWNERS FOR INDUSTRIAL GAS, and has saved the jobs of thousands of Carbon Black industry employees.
- ★ Author of appropriation that put WEST TEXAS STATE COLLEGE on same basis with other smaller colleges for first time in school's history.
- ★ Actively backed all beneficial legislation in the financial support of schools and colleges, teachers' salaries, retirement pay, and other benefits.

Your vote for Senator Hazlewood on July 28 will pay dividends to you and your family for years to come.

Let's Re-Elect Hazlewood for State Senator—District 31

Dr. Waldo E. Houghton
OPTOMETRIST
802-3-4 Barfield Building
Amarillo, Texas
Phone DR2-7332

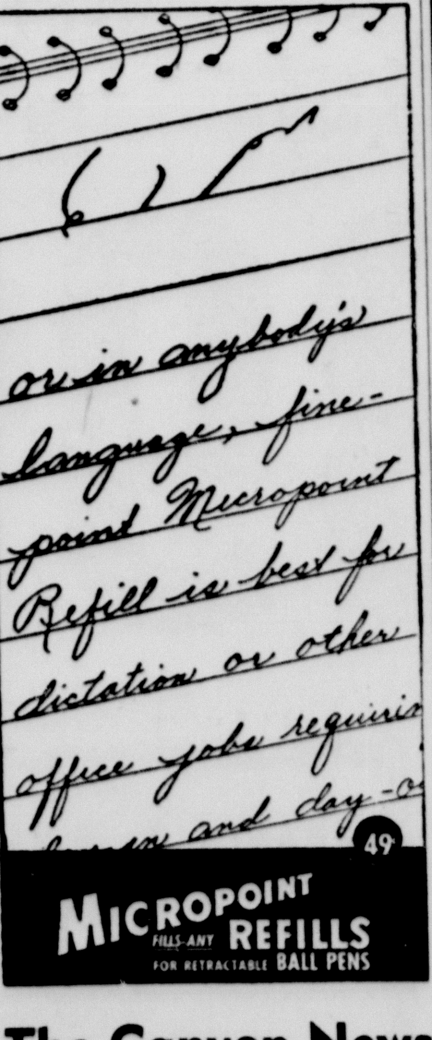

The Canyon News

NEED CREDIT ?

BORROW HERE

to finance a home, medical or educational expenses, household equipment, home improvements, a new car . . . See us about credit for any sound purpose, on budget terms—and

AT LOW COST !

First National Bank

Member Federal Reserve System — Federal Deposit Insurance Corp.

Deposits Insured Up To $10,000.00

[Le]t's Shake Hands

[M]aybe You Sleep Late Sundays [B]ut Not So For Two New Families

[Su]nday is a big day for two new [Can]yon families. On Sunday, when [mos]t people let the tension of work [go] off, the Rev. Bob Cooper fam[ily] and the Rev. H. Doyle Ragle [fami]ly come out from behind the [scen]e work and fill a big responsi[bilit]y because if the preacher and [his] family aren't at church . . . [wel]l, it's just not like Sunday.

[Ev]ery Sunday morning, the Rev. [Coo]per family has to be on its [way] to get ready for the college [you]ng people's Sunday School class [whic]h meets at the Methodist Stu[dent] Center where Bob is director. [The] Coopers who live at the center [apar]tment, arrived here June 6 [fro]m Denton where for four years [he] was director of the Wesley [Fou]ndation serving both Texas [Stat]e College for Women and [Nort]h Texas State.

[Th]ere are three members of the [Coo]per family, Bob, Shirley and five-month-old Glenn. It might be said that there are four members because Chico, a lively Chihuahua, is always present to give inspection to visitors with his huge, brown eyes. Chico, an appropriate name, means little fellow.

Before Glenn was born, the couple were as Shirley says, "chronic movie fans," but with Glenn around they say keeping him leaves little time for movie going. They still have time for other favorite hobbies — making 35MM colored slides and collecting high fidelity records. They belong to a record subscription club and classical records are usually the Coopers' choice although they are also fond of folk music such as chorale readings by Roger Wagner. Bob and Shirley also enjoy swimming.

In his first summer at WTSC, Bob has about 350 to 400 enrolled at the center and has begun making plans for summer projects. Every Thursday, he and a small group of students go to the Wesley House in Amarillo to assist in recreation with a group composed largely of Latin American teenagers. Bob plans to get deputation teams started. Vespers are held each evening at 6:30. He is not teaching any credit courses this summer, but will teach credit courses this fall.

After attending Texas Tech, Bob enrolled in Perkins Bible Theological Seminary at SMU and met Shirley who was also attending SMU. They were married Sept. 14, 1951, and she worked on the Dallas Times-Herald trying her hand at everything from obituaries to features while Bob studied toward a bachelor of divinity degree. Shirley has a bachelor of arts degree.

Canyon is not new to the Coopers who had been here several times before and were acquainted with the Rev. Straders who were the former students director family. "I like Canyon very much," says Shirley and both she and Bob enjoy the cool nights which they say people here should really appreciate.

One question the Coopers have about Canyon residents: "Do people here like cats?" They inherited several kittens from the Straders and would like to find them a home.

☆ ☆ ☆

And what is Sunday like for the Rev. Ragle family? It's breakfast for five, dressing and off to the First Methodist Church where Rev. Ragle is the pastor. Later maybe company for dinner, visiting or a meeting at the church in the afternoon and back to the church in the evening.

The Ragle family, which includes three children, Sarah, 11, Sue, 8, and John, 4, has been plenty busy since they arrived a few weeks ago. Besides writing letters, they have been visiting. Rev. Ragle says he was surprised to find that the members of the Methodist Church were scattered over such a large area. For a while it seems that the weekdays will be filled with this activity.

The children have been busy getting acquainted with the neighborhood, and the other day had the next-door children over to be patients in "The Ragle Hospital" which is equipped with operating table, beds and lots of medicine (made with green coloring and water).

Mrs. Ragle says they enjoy the parsonage, especially all the room and spacious backyard where Doyle has already begun gardening. On the breakfast nook walls are plates which tell a story of travels, schooling and churches. John is proud of his big closet where he keeps his toys.

Mrs. Ragle plays the piano and Sarah is taking lessons. Sarah's hobby is art and she has done several oil paintings which are displayed in the dining and living rooms. Sue, a quiet, cute brunette, has a special smile and is looking forward to entering the fourth grade next fall.

A special hobby of Mrs. Ragle is making a tablecloth of old lace. She takes lace with interesting patterns, one piece is a musical staff, and fits these pieces onto a paper pattern. She says the difficult part is designing the pattern. She has been working on this cloth for years. It now makes a large doily and she plans to continue it to banquet cloth size.

For the Ragle family, it has been a lot of moving, a lot of friends and experiences. It's always hard to leave but there are always new friends to make, they say. Rev. Ragle was pastor at the Munday Church for four years.

He has served as a chaplain in the Navy, a director of Religious Life and Professor in the Department of Religion at McMurry College in Abilene, as pastor of the Plainview and Hamlin Missions, associate pastor of the University Park Methodist Church in Dallas and pastor of the church at Wylie.

His wife taught in the Business Administration Department at McMurry (very evident from her efficient home filing system), and she is now the secretary for the Conference Organization of the Woman's Society of Christian Service.

Rev. Ragle says he remembers visiting Mary Moss Richardson while he was in high school visiting his brother, Ernest, who was enrolled in and graduated from West Texas State. T. L. Devin's sister taught him in grade school, so he felt a tie of familiarity with Canyon before coming here.

The whole family say they are eager to "really get settled" here and feel that they are going to enjoy living in Canyon.

☆ ☆ ☆

When company comes for Sunday dinner, both Mrs. Ragle and Mrs. Cooper like to count on recipes which they can prepare ahead of time. Mrs. Ragle's favorite company dish is a salad. To make it she uses:

3 cups drained, canned pineapple tidbits
3 cups miniature marshmallow or regular marshmallow cut
1½ cups chopped pecans

Mix pineapple, marshmallow and pecans. Stir well as a cup of hot medium white sauce is poured over mixture. Pour mixture into favorite serving bowl. Chill. Ready to serve within 48 hours.

For the medium white sauce she melts 1 tablespoon butter or Wesson oil over low heat in a heavy saucepan. She blends in 3 tablespoons flour and ¼ teaspoon salt, cooks this over low heat stirring until mixture is smooth and bubbly. After removing from heat she stirs in 1 cup milk and brings this to a boil stirring constantly. When it begins to thicken it is ready to pour over the salad. This recipe will serve 4-6 people generously.

Mrs. Cooper's favorite salad recipe is made with orange flavored gelatin made with sweet cider as the liquid. She finds it is a good salad with grapes, grapefruit (pink) pineapple and celery. She uses:

2 cups chopped celery
1 package jello
1 quart cider
1 medium can grapes
1 medium can pineapple rings
2 medium pink grapefruit
(makes 22 molds)

The Rev. Bob Cooper chats with his wife Shirley as she prepares a salad for dinner in the kitchen of the Methodist Student Center apartment. Five-month-old Glenn eyes the camera doubtfully.

The Rev. Doyle Ragle family forms a family assembly line as they address, stuff, lick and stamp letters to the members of the Munday Methodist Church where Rev. Ragle was pastor before moving to Canyon a few weeks ago.

Visiting in the L. E. Gum home home this weekend were Mr. and Mrs. E. R. Walker and Darlene Russell all of Lubbock, and Mrs. Truila Daugherty of Panhandle.

Eugene Boston has enlisted in the Navy and will be stationed in San Diego for basic training.

Mrs. Murray Boston visited in Plainview during the weekend.

Wayside News

The Rev. M. E. Counterman of Happy filled the pulpit both Sunday morning and night for the Rev. Leatherwood who is still attending Bible school in Dallas. Mrs. Counterman accompanied her husband and they were dinner guests in the E. J. Mahler home. They had supper in the W. R. Franklin home where Faye Modisette was also a guest.

Mr. and Mrs. Joyce Lane, Joy and Mrs. Bessie Lane attended the July 4 picnic and barbecue at Clarendon Wednesday.

Mr. and Mrs. Curtis McGehee, Jack and Mrs. Guy Watson, Dan and Ann Gillham of Amarillo visited last Sunday in Wichita Falls with Mrs. Mattie Gillham and Mr. and Mrs. G. R. McNeil in the McNeil home.

Mr. and Mrs. W. R. Franklin visited last Monday morning in the Tulia hospital with Mrs. H. C. Schaeffer of Vigo Park. and Mrs. M. F. Evans of the Fairview community.

Dr. Milton and Mary Brown of Dallas spent last weekend in the W. R. Stockett home.

Mr. and Mrs. Charles Kennedy, Robert and Richard enjoyed eating lunch last Sunday in the park in Amarillo and going to the skating rink in the afternoon.

Mrs. Bonnie Sluder of Happy and Margaret Sluder of Dayton, O., called in the W. R. Franklin home Wednesday evening.

Capt. and Mrs. W. E. Davis, Ann and Lee are visiting her mother, Mrs. Fannie Stevens. The Davises are on their way to San Antonio where they are being transferred from Fall Church, Va.

Visitors last weekend in the E. J. Mahler home were Henry Davis and daughter, Mrs. Ray Current, and Joan of Hutchison, Kan. Ruth Ann, another daughter who has been visiting the Mahlers, returned home with her father.

Ellis
A super supper treat!
CORN BEEF HASH

Re-elect
JOHN C. WHITE
TEXAS COMMISSIONER OF AGRICULTURE
FOR CONTINUING PROGRESS IN TEXAS' LARGEST INDUSTRY
POL ADV

Ben Ramsey
For Lieutenant Governor

✔ Sound
✔ Progressive
✔ Impartial
A Man Texans Know ...and Respect
POL ADV

OPEN
UNDER NEW MANAGEMENT
THURSDAY, JULY 12, 1956
The Cowboy Grill
NEXT TO VARSITY THEATRE
Serving Your Favorite Foods
Sandwiches — Short Orders
OPEN 9 a. m. UNTIL 2 p. m.
5 p. m. UNTIL 10 p. m.
FREE COFFEE ALL DAY Thursday, July 12
GLENN and OLLIE FORE

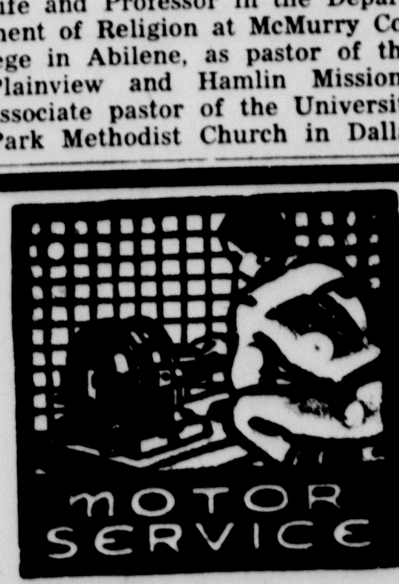

MOTOR SERVICE
A motor rewound here has its full rated horsepower—the work is superlatively done by specialists and is wholly guaranteed. Regardless of type, size, make—we can service your electric motors perfectly, economically.
Wirt Electric

In a Thunderbird Special V-8 engine 225 eager "horses" await your instructions*
*Available in Fordomatic Fairlanes and Station Wagons

For the sheer fun of driving
FORD *goes first !*

Thunderbird power opens a whole new world of driving pleasure . . . makes Ford the best-selling "8" of all!

Ahead of you the highway unwinds like a carelessly coiled rope. But firmly under you is a car *designed* to take roads like this in easy stride. Beneath that gleaming Ford hood, 225 eager horses await your orders. Nudge the gas pedal. Gently now . . . look! That truck that was ahead of us is now safely behind. See that flat "S" curve ahead? With Ford's low center of gravity and ball-joint front suspension, we'll follow its twisting turns in sure-footed safety. There, we're through it, and it was *fun!*

Beyond any doubt this '56 Ford will recapture for you the *adventure* of driving. Behind its giant Thunderbird engine driving is *full of fun* again!

Where a Ford V-8 is concerned, only *driving* is believing. And the keys to a Ford are waiting for you now at your Ford Dealer's. Get behind the wheel of this great road car. Put it through its paces on any highway or byway. When you return to your dealer's showroom we think you'll agree that—Ford, indeed, goes first.

Ford *goes first* . . . *in performance* . . . *in safety* . . . *in economy*

NOW! A FORD with AIR CONDITIONING costs less than many medium-priced cars without it* TRY ONE TODAY! *Based on suggested list prices

Wilkerson-Townsend
FORD SALES AND SERVICE
1503 4th Ave. — Canyon, Texas — Dial OL5-2106
GREAT TV, FORD THEATRE, KGNC-TV, CHANNEL 4, 7:30 P. M., THURSDAY

For the first time in many years, we made a long train trip last month. Usually we go in our own car, occasionally by bus or plane. So this was a special event. We were struck by two things: the elegance of modern trains and the changed ideas about appropriate dress for travel.

In the old days we wore suit, gloves and hat on the pullman, so that was the costume we chose for this trip. Fortunate, too, with air-conditioning keeping the temperature at about 70!

Some of the old-fashioned formality still clings — the courteous porter, the well-trained waiters and snowwhite linens of the diner. Added to these are new touches of luxury — a tastefully decorated club car, with magazines, card tables and lounge chairs; a domed observation car where one may order refreshments and view the scenery throughout the day.

And among the passengers, one still sees elegantly dressed women, carefully groomed men, little girls self-conscious in their white gloves. But right alongside is the new generation of thinkers, who dress as they please and tradition be hanged.

In our car, for example, one young mother wore blue jeans and a red blouse. Her curly-haired baby daughter wore a diaper and diaper shirt. An old-fashioned aunt, complete with shirtwaist and long strand of beads, was accompanied by a bored niece clad in halter and shorts, reading a comic book. Several men were coatless and wore short-sleeved, loud-colored shirts.

We won't argue for the good old days, and maybe it is good that people act more naturally wherever they may be. But we will say it is more fun to make a 30-hour trip with people who care about appearances than with those who don't give a hoot.

Happy Music Club Slates Bake Sale

The Music Club of Happy will have a bake food sale July 15 at 2:30 p. m. at Bruce's Butane building in Happy.

Proceeds will go to the school piano. Anyone wishing to help may contact Mrs. Lonnie Todd or any club member.

Teen-agers looking for jobs find tight market.

SKIN ITCH
HOW TO RELIEVE IT.
IN JUST 15 MINUTES,

If not pleased, your 40c back at any drug store. Instant - drying ITCH-ME-NOT deadens itch and burning; kills germs ON CONTACT. Use day or night for eczema, insect bites, foot itch, other surface hashes. Now at J. J. Walker Prescription Laboratory.

CINDERELLA BEAUTY SHOP

CLOSED FOR VACATION

UNTIL AUGUST 1.

TOMMIE PIERCE

To Live Near Wayside

MRS. IRVING FREDERICK SoRELLE JR.

Church of Christ Is Scene for Vows Of Maxine Mickey and Irving SoRelle

Marriage vows were exchanged on the evening of June 26 by Sarah Maxine Mickey, daughter of Mr. and Mrs. C. S. Mickey of Plainview, and Irving Frederick SoRelle Jr., son of Mr. and Mrs. I. F. SoRelle of Canyon. The double-ring rites were read by Hubert Setliff, minister of the Church of Christ, at 7:30 p. m. in the Amarillo Street Church of Christ.

Martha Setliff sang "I Love You Truly" as a pre-nuptial solo, and following the vows she sang "The Lord's Prayer."

The bride was escorted to the altar by her father, and the vows were spoken before an archway of greenery with palms, white chrysanthemums, lilies, and traditional candelabra to complete the setting.

The bride's gown was of white all over Chantilly lace over tulle and satin. Styled with a high Mandarin collar of lace, the fitted bodice had long tapered sleeves and terminated in a deep point at center front. The full skirt was of lace over tulle and satin. She wore pearl ear drops, a gift of the bridegroom, and carried out the bridal tradition of something old, new, borrowed and blue. Her fingertip veil of tulle fell from a juliet cap of seed pearls and iridescent sequins. Her bouquet of stephanotis was centered with a white orchid.

Freda Mickey attended her sister as maid of honor, wearing a dress of pink crystalline, made princess style with a bouffant street length skirt. She wore a bandeau of pink flowers and carried a bouquet of pink baby carnations. Miss Setliff wore a dress of similar style in white with a white headdress and a corsage of white carnations.

Bill Miller of Lubbock served as best man, and ushers were Neal Jennings of Silverton and Truman Price of Plainview.

The bride's mother wore a navy blue lace dress with black patent and pink accessories; the bridegroom's mother wore a dress of grey sheer with pink and blue accessories. Both had corsages of pink carnations.

Following the ceremony a reception was held in the home of the bride's parents at 1618 Houston St. Out-of-town guests were registered from Canyon, Silverton, Lubbock, Clovis, Corpus Christi, Dumas, Dimmitt and Friona.

Floral arrangements of pink and white were used throughout the receiving rooms, and the serving table was laid with a lace cloth over pink and centered with candelabra and bouquets of the bridal attendants.

The guests were registered by Sally Moore; Mrs. John McDonough served the tiered wedding cake, and Mrs. Truman Price presided at the punch bowl. Also assisting in the reception were Mrs. Neal Jennings, Mrs. Elmer Mickey and Mrs. Herman Demus.

For a wedding trip to Denver, Colo., the bride wore a two-piece black and white cotton tweed ensemble, a white lace hat and other white accessories. She wore the white orchid from her bouquet.

Both bride and bridegroom graduated from West Texas State College in Canyon. Mrs. SoRelle has been teaching in the James Bickley Elementary School in Clovis, N. M., during the past two years. Mr. SoRelle has been engaged in farming in the Wayside community, and the couple is now home at their farm near Wayside.

Following the wedding rehearsal at the church Monday evening, members of the wedding party and friends were guests at a dinner in the home of the bride's sister, Mrs. Truman E. Price. Dinner was served to Mr. and Mrs. Hubert Setliff and Martha, Mr. and Mrs. C. S. Mickey, Mr. and Mrs. Neil Jennings, Freda Mickey, Sally Moore, the bride and the bridegroom elect.

A miscellaneous shower was given June 20 in the home of Mrs. J. M. Bickley honoring Miss Mickey. Hostesses were Mrs. Ralph May, Mrs. Claude May, Mrs. Cager Pope, Mrs. Robert Hayes, Mrs. Floyd Moore, Mrs. Lawrence Bedwell and Mrs. Setliff. Approximately 50 called or sent gifts.

A miscellaneous shower was given in honor of Miss Mickey at the home of Mrs. J. J. Walker on Tuesday, June 12, from 4 to 6 p. m.

Assisting the hostess were Mrs. W. A. Miller, Mrs. Jack Foster, Mrs. T. H. Knighton, Mrs. R. A. Hodges, Mrs. W. R. Crow, Mrs. Roy Byrd, Mrs. Bryan McDonald, Mrs. L. H. Owens, Mrs. John Williams and Mrs. A. K. Knott.

The honoree, her mother, Mrs. Irving SoRelle and Mrs. Walker greeted the guests. Maxine wore a corsage of sweetheart roses backed with gladiola petals, and Mrs. Mickey and Mrs. SoRelle wore corsages of rose asters with satin leaves. Mrs. Truman Price, sister of the bride, presided at the guest book.

The pink and white delphinium and tapers formed the attractive centerpiece. Ribbons in the chosen colors with the names, Maxine and Irving, were laid outward from the floral center with crystal appointments for serving.

Mrs. Miller and Mrs. Williams poured. Forty-five guests were served.

COUNTY RECORDS

Warranty Deeds

E. E. Cooper to Cooper Homes, Inc., lots 1, 2, 3, 4, 5, 6, 7 and 8, block 12; lots 1, 2, 3, 4, 5, 6, 7, 8, 9, 10, 11, 12 and 13, block 12; lots 4, 5, 6, 7 and 8, block 14, Grandview Unit 4, Amarillo.

A. W. Maxwell to Raymond K. Horton, the south 25 feet of lot 17 and the north 40 feet of lot 18, block 25, Paramount Terrace Unit 5, Amarillo.

E. E. Cooper to Cooper Homes, Inc., lots 3, 4 and 5, block 1; lots 1 through 20, block 2; lots 1 through 10, block 3, Wilson Place addition, Amarillo.

Morris B. Couch and Raymond K. Horton to A. W. Maxwell, lot 10, block 15, Edgefield addition, Amarillo.

J. S. Stubbs to T. H. Stubbs and Sarah Joann Fisher, the west 230 feet of lot 2, block 6, Southsides Estates.

J. S. Stubbs to Sarah Joann Fisher and Ray Fisher, the south 100 feet of lot 5, block 6, Southside Estates.

Sarah Joann Fisher and Ray Fisher to T. H. Stubbs, the south 45 feet of lot 3, block 6, Southside Estates.

J. S. Stubbs to T. H. Stubbs and Genevieve R. Stubbs, the north 120 feet of lot 3, block 6, Southside Estates.

Eugene E. Smith to Benjamin Yorke and Sylvia Yorke, lot 15, block 16, Paramount Terrace Unit 4, Amarillo.

Roy N. Byrd Jr. and Katy J. Byrd to Jamie Mann, lot 7 and the west 40 feet of lot 8, block 27, Normal addition, Canyon.

Golden Spread Securities to Albert Fulton, the west 16 feet of lot 15 and the east 54 feet of lot 16, block 31, Paramount Terrace Unit 5, Amarillo.

Gateway Land Company to Reynolds Ashford Homes, Inc., lot 3, block 73, South Lawn Unit 16, Amarillo.

W. C. Blackwell and Gwenth Blackwell to George B. Merchant and Vera R. Merchant, lot 11, block 8, Hermitage Unit 1, Amarillo.

H. E. Mathis and Blanche M. Mathis to William M. Morgan and Stella M. Morgan, lot 9, block 2, Edgehill addition Unit 2, Amarillo.

C. R. DeArmond and Florence DeArmond to M. L. Sherrod, the south 100 feet of lots 10, 11 and 12, block 1, Ballard addition, Canyon.

Ben F. Mays and Ella Mays to Jimmy D. Garrison and Jane P. Garrison, lot 5, block 3, Mays Heights Unit 1, Amarillo.

Clarence V. Davis and Betty J. Davis to Nan Lee Henson, lot 7, block 7, John P. Mathis amended plat of Palo Duro addition, Amarillo.

Cecil H. Brown and Loraine Brown to John Price, lot 22, except the north 2 feet and the south 4 feet, block 8-A, South Lawn Unit 1, Amarillo.

Beverley Investment Company to Bertha E. Gerner, lot 6, block 7, Sunset Haven addition, Amarillo.

Nellie Jones, Evelyn Elaine Wilson Jr. and Brown Wilson Jr. to C. Edward Jones, lot 3, block 9, The Palisades.

V. R. Rodgers Jr. to Eldon L. Richards and Della E. Richards, lot 4, block 4, Kings Acres, Amarillo.

Neal H. Hardin Jr. and Alm Hardin to Robert P. Halpin Dorothy M. Halpin, lot 1, bloc Westhaven Park Unit 2, Ama

Harold D. Combs and Wild Combs to A. A. Alexander, lo block 40-H, South Lawn Uni Amarillo.

Roy N. Byrd Sr. and Camill Byrd to Tom D. Platt and N Marie Platt, the east half of 8 and the west 47 feet of lo Original Town, Canyon.

✓SAFE

✓ECONOMICAL

✓DEPENDABLE

Naturally... it's Gas

Check your hot water needs and then check the advantages of an automatic Gas water heater. ✓1) The National Fire Protection Association has documented proof that shows Natural Gas as the safest fuel. ✓2) You can always rely on an automatic Gas water heater to supply you with plenty of really hot water to wash load after load of clothes and still have plenty on tap for those other cleaning chores. ✓3) The economy of dependable Natural Gas service allows you to enjoy all of the hot water you need to make your work easier.

See your plumber or Gas appliance dealer. Select an automatic Gas water heater... sized to the needs of your family... and enjoy a *safe, dependable,* and *economical* supply of really hot water. Use the sizing chart below to help you choose an automatic Gas water heater... *sized to the needs of your family.*

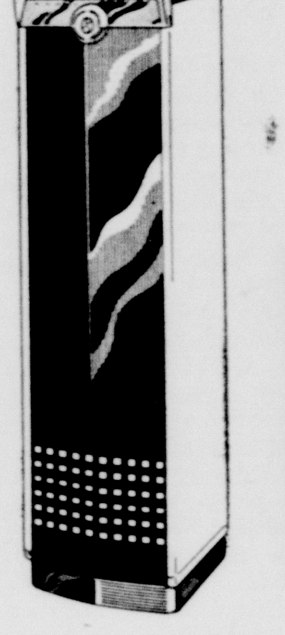

Illustrated above is the Permaglo. automatic Gas water heater. This water heater is approved by the American Gas Association testing laboratories.

MIN'MUM RECOMMENDATIONS FOR NORMAL HOT WATER REQUIREMENTS

Number Bathrooms	Number Bedrooms	Storage Cap'y. Gallons
1	1 OR 2	30
1	3 OR 4	40
2	2 OR 3	40
2	4 OR 5	50
3	3	50
3 OR 4	4 OR 5	75

NOTE: USE NEXT LARGER SIZE WITH AUTOMATIC CLOTHES WASHER OR AUTOMATIC DISHWASHER.

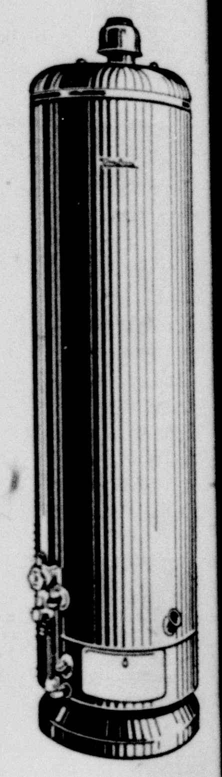

Illustrated above is a Dearborn Coppertone automatic Gas water heater. The Dearborn Gas water heater is approved by the American Gas Association testing laboratories.

Pioneer Natural Gas Company

FUEL FOR A GROWING EMPIRE

get into the NEW shape for summer with

sea nymph glamour swim suits

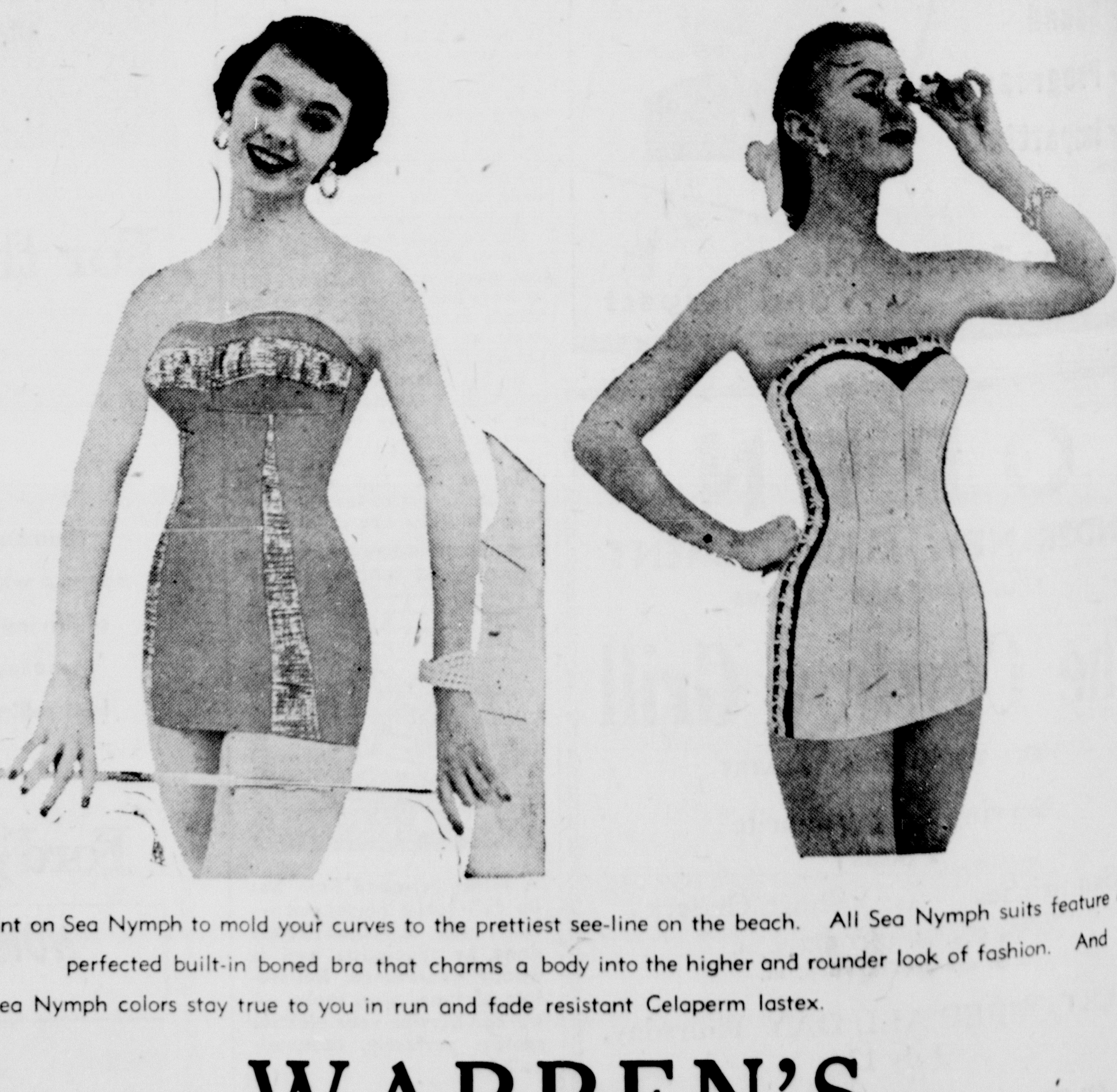

Count on Sea Nymph to mold your curves to the prettiest see-line on the beach. All Sea Nymph suits feature a perfected built-in boned bra that charms a body into the higher and rounder look of fashion. And Sea Nymph colors stay true to you in run and fade resistant Celaperm lastex.

WARREN'S

PRICE DANIEL

OF LIBERTY COUNTY

for **GOVERNOR**

... Best for Texas

He will fight for:

- House-cleaning of official misconduct
- A Citizens Law Enforcement Commission
- States Rights and Local Self-Government
- Best schools in the Nation
- Higher teacher pay and old age pensions
- Statewide water conservation

Crime-busting Attorney General of Texas, 1946-52; led fight to win back Texas Tidelands; U.S. Senator since 1952; authored toughest anti-narcotics law in history; World War II veteran; married, 4 children; farmer and member of REA; dedicated public servant nationally known for his fairness, honesty and integrity.

Ellis "A Meal in a Minute" BEEF STEW

Around the Town . .

By DOVIE CHERRY

I wonder who first thought of putting up road signs? Whoever he or she was, or is, had a fine idea and if that person is still around I would like to shake his hand. I get more thrills out of catchy signs than I sometimes do out of scenery, and if traveling on the open country, I get a crick in my neck watching for the next one.

On the way to Anadarko, Okla., last week I saw lots of "watch those curves, eat more beef" signs, but I was disappointed because I didn't see one that said, "Watch those curves, eat more eggs," which a friend from Chicago says are now gracing the highways. Got a laugh out of the series sign that said, "A Substitute . . . Let's You Down . . . Quicker . . . Than . . . A Strapless Gown."

At Walters, Okla., where Indian dances were held Thursday and Friday, there was a large, royal blue banner across a trailer door that said, "WELCOME." And right above the door in black, bold letters . . . KEEP OUT. Just what was one supposed to do in that case?

No doubt nearly everyone has seen the sign, "The trouble with this business is, there are too many chiefs and not enough Indians." Well, that's just what the Indian City Lodge at Anadarko thinks too and says so right where all the employees can see it.

And hurrah for the Fairview Community in Armstrong County! There are signs over there along country roads telling where people live. Somebody must have lived in town and known how impossible it is to find the house "right next to Farmer Brown's."

☆ ☆ ☆

Anadarko has an Indian museum that is small, but it has lots of interesting material shown in excelent displays. Mrs. Enoch Smokey, the Indian woman who was in Palo Duro Park at the time of the MacKenzie battle, has donated a woman's saddle to it. It's a two-horned saddle made out of what looks like raw-hide over bone. Leather fringe and beads are used for decoration.

At Indian City, a one-year-old replica of Indian habitat which celebrated its anniversary last week, gives tourists a chance to see just how the Indians lived as all buildings are built as ancestors built excepting for floors—cement was used instead of solid clay—and in the teepees, canvas was used instead of rawhide.

The tour Friday was in terrific heat that burned to a shade under well-done, and it was like reaching an oasis to tour the grass huts which were almost unbelievably cool, which was due to high ceilings and lots of ventilation. One hut was dug-out style.

At one stop on the tour, two Indians danced in full costume. What their great-grandparents would have given to have had dyes to color feathers like those the dancers wore. My favorite was a costume of lavender and white feathers with heavy beaded decoration.

☆ ☆ ☆

When our car containing my husband, Arthur and Dennis Haley arrived at Anadarko, we immediately all jumped out and ran to the old-fashioned grass arbor just outside the Indian headquarter's teepee. At first glance, the teepee looked genuine enough to have smoke coming out the top, and when I looked around the back I was surprised to see a Bell telephone box and air conditioner and at further investigation to find that the teepee was built of tin on concrete foundation. "Shoot, it's not real at all," I thought.

But that's being like the woman in Charlotte Paul's book, Minding Our Own Business, who griped because the Paul's replaced the antique stove and chattering teeth in the Snoqualmie Valley Record printing shop for a modern heat producing model and warm bodies. "It won't be the same," the woman said. And Charlotte just smiled slightly thinking of that woman's beautiful electric range, automatic refrigerator and numerous other conveniences.

☆ ☆ ☆

The trip to Anadarko showed us, it may not have convinced us, that "haste makes waste." We dashed off in a hurry in the first place. We had forgotten to get any film until it was too late so we had to take a chance on one box of film and hope to get more along the way, but it didn't matter too much anyway because when we dashed off to Walters, Okla., to see the Indians dance we forgot the camera. Next day, to alleviate the film shortage, I went to a photographer's shop and loaded up on film and goody, goody, so did Bill. One person in our merry group lost his car keys. And as I have said and will probably say again, it was stinking hot all the time, and in haste we forgot to pack any sunburn ointment and us little fairheads felt right at home over in "redman's country." And who would have thought of taking any water? Not us, that's for sure.

☆ ☆ ☆

But back home for awhile, and not to the front lawn or the porch to cool off but down the alley. It's not any cooler there, but did you know that from the alley you can see some of the best scenery? It seems that most people in town keep the front yard neat and put their masterpiece work into the backyard.

Mrs. Ruth Foster who lives at 2606 Third Avenue has one of the prettiest backyards in town. There must be hundreds of flowers, all varieties and colors in her lawn. What's more the flowers are spaced to compliment each other. Flowers circumscribe a green lawn and red roses form a trellis on the alley fence.

Everything is in apple-pie order—a picnic table with a lamp post lantern, a wooden well bucket of red flowers and a wooden cart-wheel of flowers, small circles and squares of blooms breaking the stretch of lawn, and a curved walk through the center of the lawn. Nothing looks shaggy or out of shape.

A person would think Ruth Foster must spend all day, every day in her yard, but that's not the story at all. She has a job that keeps her plenty busy all day and yardwork comes after "working hours" or on holidays. I think her yard indicates sincere pride, energy and ambition.

Like I said, to see some of the best scenes, I mean scenery, you can go down the alley or visit people, which is slightly easier. The other way, people stare at you like you are crazy or harboring malice in your head. Dogs bark and you just might get a nail in a tire or a limb just might happen to scratch the top of your car, or worse yet, people may think your nose is too long for your face and tell you so. But if none of that bothers you, bon voyage.

☆ ☆ ☆

How was your July 4? You probably had a picnic as four people I know did. And they really had a . . . time.

Palo Duro Park, they decided was the best place for a picnic so there they went, and because they, for once, had remembered the mustard, which of course everyone else forgets, they wanted to find a private spot. They did—across the creek, full of red mud and water and across which it was necessary to carry charcoal grill, a big box of food, tub of ice and water, blanket, bag of ice, magazine, blankets and a few ants just to make it a picnic.

After they got there they found they could have left the ants at home because surely they had found ant heaven. But they just pushed over a few million ants and sat down to observe the art of charcoal grilling steak, the results which they sampled a few hours and a few buckets of drools later. But by this time the sun had made their lovely, little, shady spot rather bright and so they moved down a few yards to a spot very shady but not so level. But that was fun, because not a person in the group had ever eaten food on a 40 degree angle.

And when the ants had gotten good and tired of these intruders and the picnickers could tell the ants were planning new strategy, and when they had been scared for the 20th time by an unexpected firecracker (wasn't so private was it?), the four packed up, crossed "old mud-hole" lost the mate to the shoe that had sunk in the mud first crossing and went to a cafe for supper, saying, "Wasn't it fun?"

☆ ☆ ☆

Currying horses must be a good business matrimonially. At least a lot of wedding write-ups say, "the bride and groom were married at such and such a place," and "the bride and groom will live at . . ." We're inclined to agree with Mr. Webster's definition that a groom is a person who cares for horses.

Fred — If baby swallowed a tadpole, mother, would it kill him?
Mother — I think it might dear.
Fred — But it didn't mother.

Elect An
EXPERIENCED LEGISLATOR

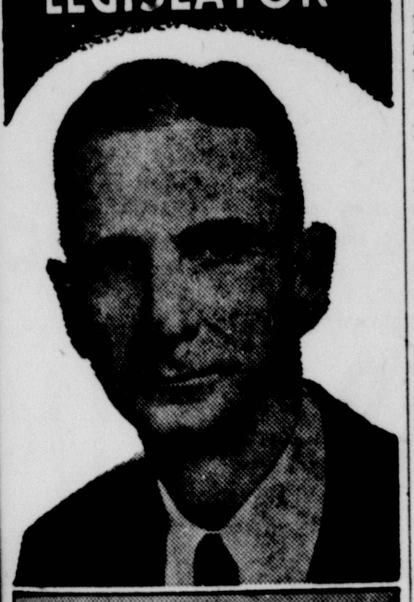

A. M. AIKIN Jr.
LIEUTENANT GOVERNOR
• RELIABLE
• HONEST
• ABLE
Co-Author Gilmer-Aikin School Laws

Charter No. 14090 Reserve District No. 11

REPORT OF CONDITION OF

THE FIRST NATIONAL BANK IN CANYON

In the State of Texas, at the close of business on June 30th, 1956. Published in response to call made by Comptroller of the Currency, under Section 5211, U. S. Revised Statutes.

ASSETS		
Cash, balances with other banks, including reserve balance, and cash items in process of collection		$1,316,017.56
United States Government obligations, direct and guaranteed		1,379,062.50
Obligations of States and political subdivisions		84,760.00
Other bonds, notes, and debentures		100,000.00
Corporate stocks (including $6,000.00 stock of Federal Reserve bank)		6,000.00
Loans and discounts (including $9,073.07 overdrafts)		2,217,028.18
Bank premises owned $58,000.00, furniture and fixtures $34,881.68		92,881.68
TOTAL ASSETS		$5,195,749.92
LIABILITIES		
Demand deposits of individuals, partnerships, and corporations		$3,759,720.03
Time deposits of individuals, partnerships, and corporations		10,000.00
Deposits of United States Government (including postal savings)		109,597.46
Deposits of States and political subdivisoins		895,413.00
Other deposits (certified and cashier's checks, etc.)		8,267.80
TOTAL DEPOSITS	$4,782,998.29	
TOTAL LIABILITIES		$4,782,998.29
CAPITAL ACCOUNTS		
Capital Stock:		
Common stock, par $100,000.00		$ 100,000.00
Surplus		100,000.00
Undivided profits		190,251.63
Reserves (and retirement account for preferred stock)		22,500.00
Total Capital Accounts		412,751.63
Total Liabilities and Capital Accounts		5,195,749.92
MEMORANDA		
Assets pledged or assigned to secure liabilities and for other purposes		$1,097,000.00

I, L. W. Cole, President of the above-named bank, do solemnly swear that the above statement is true to the best of my knowledge and belief.

L. W. Cole, President.

State of Texas, County of Randall, ss:

Sworn to and subscribed before me this 5th day of July, 1956, and I hereby certify that I am not an officer or director of this bank.

Arthur C. Haley Jr., Notary Public
Randall County, Texas
(Seal) My commission expires 6-1-1957

Correct—Attest:
D. E. STANDLEY, E. W. WOODS, J. L. COLE, Directors

Bride-Elect

BETTY JEAN HUTCHISON

Mr. and Mrs. J. C. Hutchison of Canyon are announcing the engagement and approaching marriage of their daughter, Betty Jean Hutchison, to Erit Daniel Fry, son of Mr. and Mrs. R. E. Fry of Clayton, N. M.

Miss Hutchison is a teacher in the Sunray Public Schools and Mr. Fry is a junior student at West Texas State College.

The double-ring service will be read at 6:30 Friday, July 13, in the home of Mr. and Mrs. Jack Bunton, 2715 Dale, Amarillo.

Mr. and Mrs. Arthur Rasmussen of San Francisco, Calif., spent the weekend in the L. E. Gum home. Mrs. Rasmussen is a sister of L. E. Gum. They left Sunday for Florida and a two weeks cruise of the Caribbean Sea. They will return here for another visit.

DR. J. M. HYDEN
Optometrist
209 West 15th St.
Amarillo Ph. DR6-7723

4-H Girls Give Demonstrations

At a meeting of the Wayside Home Demonstration Club Thursday in the Wayside Church, 4-H girls gave demonstrations on different things they had learned.

Refreshments were served to Cora Belle Roberts, Athella McGehee, Arline Adams, Billy Bible, Bernice Hamblen, Mickey Rogers, Virlie Wetzel, Joan Newsom, Delores Allen, Clara SoRelle, Leatha Adams.

Doreen Modisette, B. Robinson, a new member, Louise Heisler and 4-H girls, Patsy Schrib, Nancy Schrib, Frances Heisler, Polly Cummins, Loraine Newsom, a visitor, Sandra Robinson, and several children.

Bible Verse to Study

"Woe unto him that giveth his neighbor drink."

1. Where is this verse found in the Bible?
2. Who was the author?
3. What does the word "woe" mean?
4. What New Testament verse does this one remind you of?

BIBLE VERSE ANSWERS:

1. Habakkuk 2:15.
2. One of the Old Testament Prophets.
3. Sorrow or grief will come to him that tempts another to drink.
4. Romans 14:21.

Canada plans to lend $72,000,000 to gas pipeline builder.

EARL RUDDER FOR LAND COMMISSIONER

Rancher . . . Businessman . . . Citizen soldier . . . Former teacher-coach . . . Married . . . Father of five children • He has cleaned up the Veteran's Land Program and runs it for the veterans • He has restored public confidence in the State Land Office • He is preserving the records of your Land Office • Was a battlefield soldier in World War II, twice wounded in action • Decorated for bravery by three nations; United States, France, Belgium • Keep a VETERAN in a VETERAN'S JOB ! !

POL. ADV.

"KEEP OUR SCHOOL LANDS IN DEPENDABLE HANDS"

IN MOTOR TRANSPORT GMC LEADS THE WAY

Your key to Blue Chip value

Now—GMC gives you

a bonus of up to 3 gallons in every tankful!

Talk about low-cost GMC ownership! With its new high-ratio cruising axle, a Blue Chip GMC pickup now gives you up to 17.8% better gas mileage. That's 3 gallons' worth of bonus miles in every filling!

And you get far better road speeds, too, from an easy-stroking, unstrained engine. In short, from a mere $10.50 axle option, GMC now gives you the advantages of a $125 overdrive.

Add this new gas-stretching ability to the super-efficiency of a GMC 180 hp V8 engine—to the moneysaving advantages of Hydra-Matic Drive*—and an important fact is clear:

The operation and maintenance savings of Blue Chip features can bring the over-all cost of a half-ton GMC down to the level of—*or below*—the cheapest stripped-model truck on the market.

Of course, you'd always have preferred a Blue Chip GMC to any other truck. But now—with *cost* so strongly in its favor—there's no need to step down. Come in and tell us what colors you want on *your* GMC.

*Optional at moderate extra cost

See us, too, for Triple-Checked used trucks

STEVENSON PONTIAC 1618 4th Avenue Canyon, Texas

REMEMBER!
at Taylor & Sons you receive Free:
S&H GREEN STAMPS
WITH EACH 10c PURCHASE

Favorite Salad- Complete with Meat!

FRANKFURTER POTATO SALAD

3 cups, sliced, pared potatoes, cooked or canned
½ cup finely cut celery
4 frankfurters, thinly sliced
2 Tablespoons melted butter
¼ cup finely cut onion
½ cup Pet Evaporated Milk
¼ cup bottled hot dog relish
1 Tablespoon vinegar
1 Tablespoon Sugar
1 teaspoon salt

Mix potatoes and celery in a 2-qt. bowl. Brown frankfurters and onion slowly about 5 minutes in butter in skillet. Mix frankfurters and onion with potatoes and celery. Pour over salad a mixture of the milk, hot dog relish, vinegar, sugar and salt. Mix and serve at once, or chill and serve cold. Makes 4 servings.

COMPARE PRICE
Both: Special and Every day low shelf mark-up and see the
DIFFERENCE!

GLADIOLA 25 LB. BAG
FLOUR $1.83

FINEST QUALITY **MEATS**

SUNRAY
BACON 2 lb. Pks. **89c**

FRESH DRESSED
FRYERS
WHY PAY MORE **35c** LB.

FLUFFO
3 LB. TIN **92c**

TREND Detergent, Giant Box . . . **49¢**

LIQUID TREND, Giant Can . . . . **45¢**

TENDER CRUST **BREAD**
King Size LOAF **21c**

ALWAYS FRESH COUNTRY
EGGS AT TAYLORS

POTATOES 2 LBS. **15c**

LEMONS LB. **15c**

Pet Evaporated **MILK** 3 For **39c**

Imperial Pure Cane 10 lbs.
SUGAR 89c

Welch's Frozen – 12 oz.
Grape **JUICE 31c**

PET INSTANT
MILK Makes 12 Quarts **65c**

SUNSHINE CRACKERS, 2 lbs. . . **49¢**

SHURFRESH – 2 LBS.
CHEESE SPREAD 59c

Schillings – 1-lb.
COFFEE 99c

Daricraft
MILK 2 For **25c**

SKINNERS Box Line **11c**

18 OZ.
BEADS OF BLEACH . . **35c**

DUZ Gt. Box **69¢**

OXYDOL Gt. Box **69¢**

CAMAY BATH, 2 For . . 25 REG., 3 For . . 25

IVORY FLAKES Lg. Box **31¢**

IVORY SNOW Lg. Box **31¢**

IVORY SOAP
PERSONAL, 4 For 27c
MEDIUM, 2 For 19c
LARGE, 2 For 31c

TIDE Giant Box **69c**

JOY Giant Can **65c**

GIANT BOX
SPIC & SPAN . . . . .**76¢**

Libby's ¼'s
POTTED MEAT
13 For **$1.00**

Libby's ½'s
VIENNA SAUSAGES
6 FOR
$1.00

In CANYON
Hiway 60 & 87

YOUR HOME TOWN BOYS
Taylor & Sons
COUNTRY ★ STORE
CASH AND $AVE

In HEREFOR
Intersection of Harrison & Hiway 51